



# WELCOME TO VSS

Parent Meeting

February 2026

CJH





WHO ARE WE

# PRINCIPAL'S WELCOME



- Who are We and What We Are About
- First Semester Review



WHO ARE WE?  
**STAFF**



60 teachers

15 CEA / IEW / Library

7 Custodians

6 Secretaries

3 Principals/VPs

-----  
**91 Staff on site at VSS**



CJH

WHO ARE WE?  
**ADMIN**



Principal – **Mr. Kirschner**  
Vice Principal – **Ms. Gregg**  
Vice Principal – **Mr. Horton**  
LDP – **Mrs. Whitehouse**



WHO ARE WE?  
**SUPPORT TEAM**



**School Counsellors:**

**Ms. Barrett (secretary)**  
**Mrs. Horsman (A-F)**  
**Mrs. Hammonds (H-Pet.)**  
**Ms. Gavelin (Ph.-Z)**

**What can they help with?**

- Academic concerns
- Timetable Issues
- Social/Emotional challenges
- Course & Post Sec. Planning

**Indigenous Education Workers:**

**M.J.**  
**Steve**

**What can they help with?**

- Academic concerns
- Personal challenges
- Connection and belonging

**Learning Assistance:**

**Mrs. Harris**  
**Ms. Martin**  
**Mrs. Tanner**  
**Mrs. Hoffer**  
**CEAs**

**What can they help with?**

- Academic Support
- The Learning Centre (112)
- TAB Room













WHO ARE WE?  
**VIKES**





# GRADE 8-11 COURSE SELECTIONS

Course Selection Booklet (Scan QR Code)



*SCAN ME*

## THE PROCESS



- February 4 – Grade Meetings
- February 12 – Parent Meeting
- February 17 - 20 – Student Course Selection Days
- February 24 - 27 – VSS Team Course Selection Clean Up
- February 28 - June – Schedule Construction & Student Scheduling
- June TBD – Student Schedules Released
- June TBD – Course Change Opportunity by Grade



# WHERE TO FIND INFORMATION



[HTTP://VSS.SD73.BC.CA](http://vss.sd73.bc.ca)

The screenshot shows the website's navigation menu. The 'PATH TO GRADUATION' link is highlighted with a red box. Below it, a dropdown menu is open, and the 'Courses / Course Selection' link is also highlighted with a red box. The breadcrumb trail at the top reads 'Home / Path to Graduation / Courses / Course Selection'.



SCAN ME

# HOW TO LOG INTO MYED



Home School District No.73

Home **MyEdBC Login** Sitemap Assesments I'D LIKE TO...



Valleyview  
Secondary  
School (8-12)

OUR SCHOOLS /  
PROGRAMS

WHAT'S HAPPENING /  
NEWS

PARENTS & STUDENTS /  
SUPPORT & HELP

PATH TO  
GRADUATION



English (Ca... ▾)

BRITISH COLUMBIA MyEducationBC

BC - Production

Login ID

Password

[Trouble logging in?](#)

We do not recommend using the "Log in with Another Provider" (BC Services Card) because if there is an issue with your account, our District MyEdBC team does not have access, so cannot assist.



# GRADE 9 COURSES

For students currently in Grade 8



*SCAN ME*



## GR 9 PICK SHEET

Use this to help you organize your choices before doing course selection on the computer.

**PICK SHEET NEEDS TO COME WITH STUDENT TO COURSE SELECTION DAY**

You will need to have alternates in mind for your electives – helpful to note/mark these on your pick sheet

VALLEYVIEW SECONDARY COURSE SELECTION - GRADE 9	
Student Name: _____	
Current Grade: 8	
You must have 8 courses selected AND 2 alternatives.	
A In this section you must select one (1) required course in each category.	B In this section you must select three (3) courses.
<b>#1: Language Arts</b> <input type="checkbox"/> English 9 (MEN--09)	<b>Languages (optional)</b> <input type="checkbox"/> French 9 (MFR--09) <input type="checkbox"/> Secwepemctsin 9 (MWP09) <input type="checkbox"/> Spanish 9 (MSP--09)
<b>#2: Social Studies</b> <input type="checkbox"/> Social Studies 9 (MSS--09)	<b>Applied Design (ADST) - Electives</b> <input type="checkbox"/> Food 9 (MADFG09) <input type="checkbox"/> Media Arts 9 (MADIT09COM) <input type="checkbox"/> Metalwork 9 (MADM-09) <input type="checkbox"/> Textiles 9 (MADT-09TEX) <input type="checkbox"/> Woodwork 9 (MADW-09)
<b>#3: Science</b> <input type="checkbox"/> Science 9 (MSC--09)	<b>Fine Arts - electives</b> <input type="checkbox"/> Art 9 (MVA--09) <input type="checkbox"/> Band 9 (MMU--09--AB) <input type="checkbox"/> Drama 9 (MDR--09) <input type="checkbox"/> Leadership 9 (YIP--09) <input type="checkbox"/> Foundations Choir 9 (MMU-09BEG)
<b>#4: Math</b> <input type="checkbox"/> Math 9 (MMA--09)	<b>Alternatives:</b> Make sure that you choose an alternative for each elective in case you do not get into your first choice(s).
<b>#5: Physical Health Education</b> <input type="checkbox"/> PE 9 (MPHE--09) <input type="checkbox"/> PE 9, Year With Band (MPHE09FY)	<b>Alternate Courses:</b> 1) _____ 2) _____
	<b>OFF Timetable Courses</b> <input type="checkbox"/> Advanced Choir 9 (MMU--09CHO) <input type="checkbox"/> Jazz Band 9 (MMU--09-JB) ** These courses will run off timetable all year long.
<b>TOTAL = _____</b> (Column A + Column B = 8 Courses, 10 with Choir & Jazz Band)	
Parent's Signature: _____	

# REQUIREMENTS



- English 9
- Social Studies 9
- Math 9
- PHED 9
- Science 9
  
- NOTE: Hockey Academy 9 (takes spot of 1 elective & PHE)
  
- 3 Electives Choices + Alternates (or 1 Language + 2 Elective Choices)





## ELECTIVES X3 CHOICES

Students pick 3 from the next 3 slides AND  
Alternate options for each of one.

## POSSIBLE LANGUAGE ELECTIVES



- French 9
- Spanish 9
- Secwepemctsin 9



# POSSIBLE APPLIED DESIGN, SKILLS AND TECHNOLOGY (ADST)



- Textiles (Sewing) 9
- Metalwork 9
- Media Arts 9 (Computers)
- Woodwork 9
- Foods 9

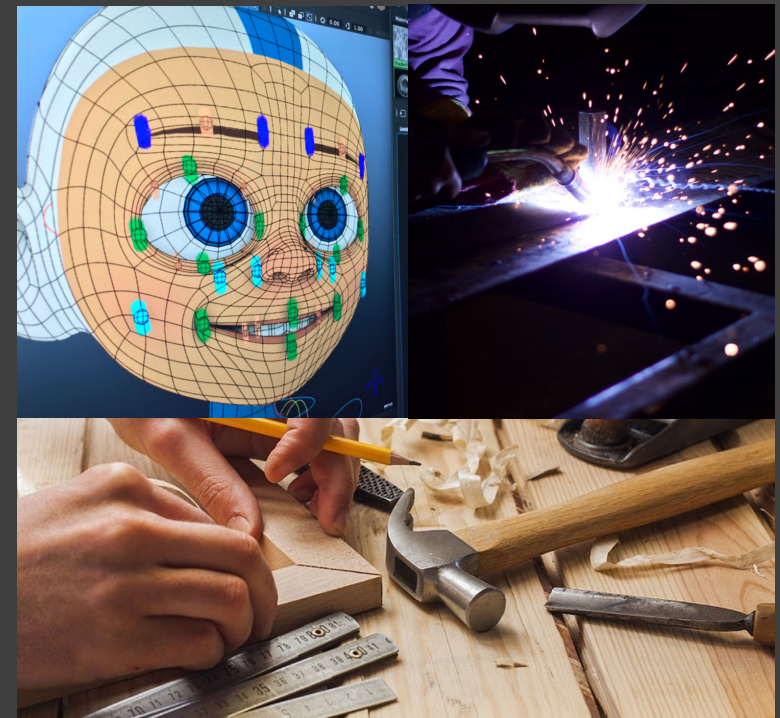

## POSSIBLE FINE ARTS & OTHER



- Drama 9
- Band 9 (Yearlong with PE)
- Art 9
- Leadership 9
- Beginner Choir 9
- \_\_\_\_\_
- Advanced Choir (off timetable)
- Jazz Band 9 (off timetable)





# THE 2023 GRAD PROGRAM





Required courses for Dogwood Diploma	Credits
English 10 or First Peoples 10	4
English 11 or First Peoples 11	4
English 12 or First Peoples 12	4
A Social Studies 10 course	4
A Social Studies 11 or 12 course	4
A Math 10 course <small>(Workplace, or Foundations &amp; PreCalculus)</small>	4
A Math 11 or 12 course	4
Science 10	4
A Science 11 or 12 course	4
Physical and Health Education 10	4
Arts OR Applied Design, Skills & Tech course grade 10, 11 or 12	4
Career Life Education	4
Career Life Connections	4
<b>Total required course credits</b>	<b>52</b>
<b>Electives: 28 credits minimum</b>	<b>28</b>
<small>*Note: locally developed courses do not count towards elective credits</small>	
<b>Total credits to graduate (minimum)</b>	<b>80</b>

- Required Ministry of Education Assessments
  - Literacy 10
  - Numeracy 10
  - Literacy 12
- Required 4 credits from an Indigenous Focused course (i.e. English 10 First Peoples)



# GRADE 10 COURSES

For students currently in Grade 9



*SCAN ME*



## GR 10 PICK SHEET

Use this to help you organize your choices before doing course selection on the computer.

**PICK SHEET NEEDS TO COME WITH STUDENT TO COURSE SELECTION DAY**

You will need to have alternates in mind for your electives – helpful to note/mark these on your pick sheet

VALLEYVIEW SECONDARY COURSE SELECTION - GRADE 10	
Student Name: _____	
Current Grade: 9	
<b>You must have 8 courses selected AND 2 Alternatives.</b>	
A In this section you must select one (1) required course in each category.	B #7 and #8 - In this section you must select two (2) courses.
<b>#1: Language Arts - Required</b> Every student must choose: <input type="checkbox"/> English First Peoples Writing (MEFWR10) AND one of: <input type="checkbox"/> English First Peoples Literary Studies (MEFLS10) <input type="checkbox"/> English First Peoples New Media (MEFNM10) <input type="checkbox"/> English First Peoples Spoken Language (MEFSL10)  <small>** Make sure you choose an alternate course in case you are unable to get your first choice.            Alternate: _____</small>	<b>Languages - Electives</b> <input type="checkbox"/> French 10 (MFR--10) <input type="checkbox"/> Introductory Japanese 11 (MBJA-11) <small>** Japanese 11 can be taken after Introductory 11 and will meet the language 11 requirement at some universities</small> <input type="checkbox"/> Secwepemctsin 10 (MSWP-10) <input type="checkbox"/> Spanish 10 (MSP--10)  <b>Applied Design (ADST) - Electives</b> <input type="checkbox"/> Art Metal 10 (YIA--0A) <input type="checkbox"/> Computer Studies 10 (MCSTU10) <input type="checkbox"/> Foods 10 (MFOOD10) <input type="checkbox"/> Media Design 10 (MDES10) <input type="checkbox"/> Metalwork 10 (MTMET10) <input type="checkbox"/> Engineering 11 - Intro (MENR-11) <input type="checkbox"/> Textiles 10 (MXT-10) <input type="checkbox"/> Woodwork 10 (MWWK-10)
<b>#2: Social Studies - Required</b> <input type="checkbox"/> Social Studies 10 (MSS--10)	<b>Fine Arts - Electives</b> <input type="checkbox"/> Art 10 (MAST10) <input type="checkbox"/> Band 10 (MMUCB10) <input type="checkbox"/> Drama 10 (MDRM-10) <input type="checkbox"/> Introduction to Photography 10 (MVAPH10) <input type="checkbox"/> Guitar 10 (MMUGT10) <input type="checkbox"/> Yearbook 11 (MGRPR11) <input type="checkbox"/> Foundations Choir 10 (MMUCC10BEG)
<b>#3: Science - Required</b> <input type="checkbox"/> Science 10 (MSC--10)	<b>Other Electives</b> <input type="checkbox"/> Leadership 10 (YIPS-0A) <input type="checkbox"/> Psychology 11 (YPSYC1A)
<b>#4: Math (Please choose one) - Required</b> <input type="checkbox"/> Foundations & Precalculus Math 10 (MFMP-10) <input type="checkbox"/> Workplace Math 10 (MWWK-10) <small>** Refer to Math Pathways chart on course selection website to select the correct course for your chosen career path.</small>	<b>OFF Timetable Courses</b> <input type="checkbox"/> Advanced Choir 10 (MMUCC10) <input type="checkbox"/> Jazz Band 10 (MMJUB10)  <small>** These courses will run off timetable all year long.</small>
<b>#5: Career Education - Required</b> <input type="checkbox"/> Career Life Education 10 (MCLE-10)	<b>Alternate Courses:</b> 1) _____ 2) _____
<b>#6: Physical Health Education - Required</b> <input type="checkbox"/> FITT 4 Life - Level 1 (MPHED10EFL) <input type="checkbox"/> FITT 4 Life - Level 2 (MPHED10GIV) <input type="checkbox"/> Human Performance (MPHED10-HP) <input type="checkbox"/> PE 10 (MPHED10) <input type="checkbox"/> Sport Specific Training (MPHED10SST) <input type="checkbox"/> PE10, YL with Band (MPHED10FY)	
Total number of courses in Column A = _____	Total number of courses in Column B = _____
<b>TOTAL = _____</b> (Column A + Column B = 8 Courses)	
Parent's Signature: _____	

# REQUIREMENTS



- English 10 First People's
- Social Studies 10
- Math 10
- PHED 10
- Science 10
- Career Life Education 10 (CLE 10)
  
- 2 Electives Choices + Alternates



## CHOOSE AN ENGLISH



- ALL STUDENTS
    - English First Peoples Writing (2 credits)
- AND**
- CHOICE:
    - English First Peoples Literary Studies (2 credits) OR
    - English First Peoples New Media (2 credits) OR
    - English First Peoples Spoken Language (2 credits)



## CHOOSE A PHE



- PHE 10
- Human Performance 10
- FITT for Life 10 Level One
- FITT for Life 10 Level Two
- Sport Specific Skills 10



# CHOOSE A MATH



It is recommended that students achieve DEV, PRF, EXT in Math 9 to be prepared for:

## **Foundations of Math & Pre-Calculus 10**

Leads to:

- Foundations 11/12
- Pre-Calc 11/12
- Calc 12

Students who achieve at an EMG level in Math 9 are recommended to take:

## **Workplace Math 10**

Leads to:

- Workplace 11
- Apprenticeship 12

If you are unsure of correct path based on career goals or have questions, please contact your student's counsellor.



## ELECTIVES X2 CHOICES

Students pick 2 from the next 3 slides AND  
Alternate options for each of one.

## POSSIBLE LANGUAGE ELECTIVES



- French
- Spanish
- Secwepemctsin
- Japanese



# POSSIBLE APPLIED DESIGN, SKILLS AND TECHNOLOGY (ADST)



- Textiles 10
- Computer Studies 10
- Media Design 10 - Blender Animation
- Metalwork 10
- Art Metal 10
- Woodwork 10
- Foods 10
- Introduction to Engineering I I

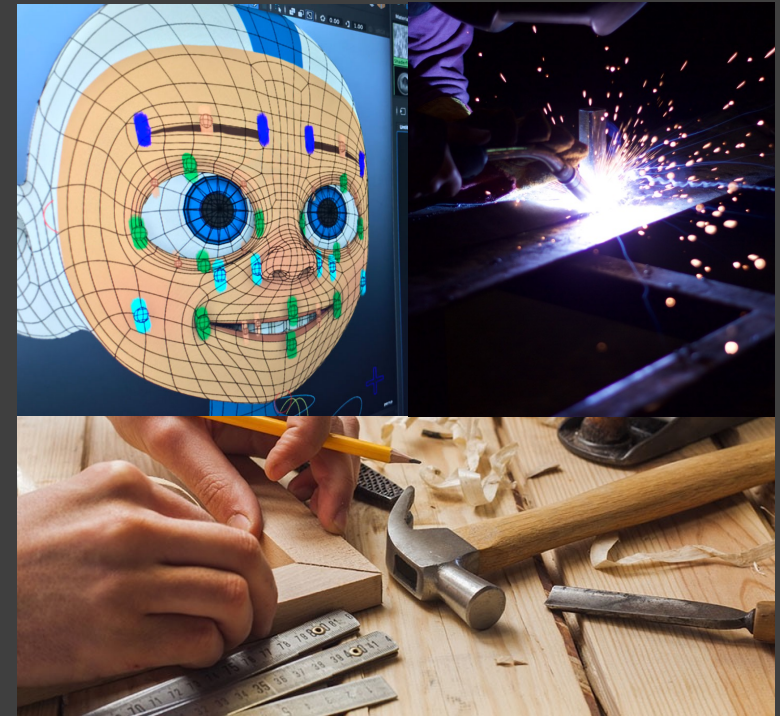

## POSSIBLE FINE ARTS & OTHER



- Drama
- Concert Band (YL with PE10)
- Jazz Band
- Art Studio
- Guitar
- Photography
- Introduction to Choir
- Concert Choir (off timetable)
- Leadership



# INTERNATIONAL BACCALAUREATE (IB) @ NORKAM SECONDARY



## Middle Years Program

- fosters intellectual curiosity, critical thinking, and personal development.
- Rooted in the IB's commitment to holistic education, the MYP emphasizes interdisciplinary learning, real-world application, and international-mindedness



## Middle Years Zoom Info Session

- TBD

# GRADE 11

For students currently in Grade 10



# GRADE 12 (GRAD CLASS OF 2027)

For students currently in Grade 11



SCAN ME



## GR 11/12 PICK SHEET

Use this to help you organize your choices before doing course selection on the computer.

**PICK SHEET NEEDS TO COME WITH STUDENT TO COURSE SELECTION DAY**

You will need to have alternates in mind for your electives – helpful to note/mark these on your pick sheet

VALLEYVIEW SECONDARY COURSE SELECTION - GRADE 11	
Student Name: _____	
Current Grade: 10	
<b>You must have 8 courses selected AND 2 alternatives.</b>	
<b>A</b> <small>In this section you must choose a minimum of one course in each of the required category. Can pick more for electives.</small>	<b>B</b> <small>**You must have (1) ADST or Fine Arts course in Grade 10, 11 or 12 to graduate.</small>
<b>#1: Language Arts 11 - Required</b> <small>(Can pick more as electives.)</small> ___ English 11 for Band Students (MNMD-11YL) ___ Creative Writing 11 (MCTWR11) ___ English 12 (MENST12) ___ New Media 11 (MNWD-11) ___ Literary Studies 11 (MLTST11) Alternate: _____	<b>Business Education - Electives</b> ___ Economics 12 (MEC-12) ___ Entrepreneurship 12 (MENT-12) <b>Applied Design (ADST) - Electives</b> ___ Art Metal and Jewellery 11 (YIA-1A) ___ Computer Programming 11 (MCMFP-11) ___ Foods 11 (MFOOD11) ___ Film & Television 11 (MDFT-11) ___ Woodwork 11 (MWWK-11) ___ Media Design 11 (MMEDD11) ___ Metalwork 11 (MTEC-11) ___ Robotics 11 (MTROB11) ___ Specialized Studies - Food Studies 12 (MSPSF12) ___ Engineering - Intro (ENR-11) ___ Engineering 12 - Adv. (MENR-12) *Eng: 11 Pre-req. ___ Textiles 11 (MTXT-11) ___ Video Game Maker 11 (MVGCT-1B)
<b>#2: Social Studies 11</b> <small>(SS 12 meets the requirement of SS 11). Must have a SS 12. (Can pick more as electives.)</small> ___ 20th Century World History 12 (MWH-12) ___ BC First Peoples 12 (MBCFP12) ___ Comparative Cultures 12 (MCMCL12) ___ Genocide Studies 12 (MGEND12) ___ Law Studies 12 (MLST-12) ___ Social Justice 12 (MSJ-12) ___ Philosophy 12 (MPHIL12) ___ Political Studies 12 (MPLST12) Alternate: _____	<b>Fine Arts - Electives</b> ___ Audio 11 (MAST11) ___ Band 11 (MIMCB11) ___ Guitar 11 (MIMG-11) ___ Introductory Photography 10 (MVAPH10) ___ Photography 11 (MVAPH-11) *Photo 10 Pre-Req. ___ Foundations Choir 11 (MCMCC11BEG) ___ Studio Art 11 2D (MVAD-11) ___ Studio Art 11 3D (MVAC-11) ___ Theatre Production 11 (MDTRP11) ___ Yearbook 11 (MGRPR11)
<b>#3: Science - Required</b> <small>(Can pick more for electives.)</small> ___ Chemistry 11 (MCH-11) ___ Earth Science 11 (MES-11) ___ Life Sciences 11 (MLFSC11) ___ Physics 11 (MPH-11) ___ Science for Citizens 11 (MSCI-11) ___ Anatomy and Physiology 12 (MATHP12) ___ Environmental Science 12 (MEVSC12)	<b>Languages - Electives</b> ___ French 11 (MFR-11) ___ Introductory Japanese 11 (MBJA-11) <small>** Japanese 11 can be taken after Introductory 11 and will meet the language 11 requirement at some universities.</small> ___ Japanese 11 (MJA-11) ___ Secwepemcish 11 (MSWP-11) ___ Spanish 11 (MSP-11)
<b>#4: Math - Required</b> <small>(Can pick more for electives.)</small> ___ Foundations Math 11 (MFO-11) ___ History of Math 11 (MHOM-11) ___ Pre-Calculus Math 11 (MPREC11) ___ Workplace Math 11 (MWPM-11)	<b>Physical Health Education - Electives</b> ___ Active Living 11 (MACLV11) ___ FITT 4 Life - Level 1 (MFTCD11) ___ FITT 4 Life - Level 2 (MFTCD11L2) ___ Human Performance 11 (MFTCD11-HP) ___ Outdoor Education 11 (MODED11) ___ Sports Specific Training 11 (YHRA-1DSST)
<b>Timetable - Electives</b> ___ Advanced Choir 11 (MCMCC11) ___ Jazz Band 11 (MIMJB11)	<b>Other - Electives</b> ___ Career Life Connections 12 (MCLC-12) <small>**Can take in grade 11 or 12. Mandatory graduation required course.</small> ___ Leadership 11 (YIPS-1A) ___ Psychology 11 (YPSYC1A)
<small>**These courses run off timetable all year long.</small>	
<b>Alternate Courses:</b> 1) _____ 2) _____	
Total number of courses in Column A = _____	Total number of courses in Column B = _____
<b>TOTAL = _____</b> <b>(Column A + Column B = 8 Courses)</b>	
Parent's Signature: _____	

## REQUIREMENTS BETWEEN GR 11 & 12



- An English 11 AND 12
- A Math 11 or 12
- A Science 11 or 12
- A Social Studies 11 or 12
- Career Life Education 10 and Career Life Connections 12
- 4 other Grade 11 or 12 electives  
(can include Math, Science, Social Studies courses)
- Indigenous Focused Course  
(English 10 First Peoples, BC First Peoples 12, English 12 First Peoples)

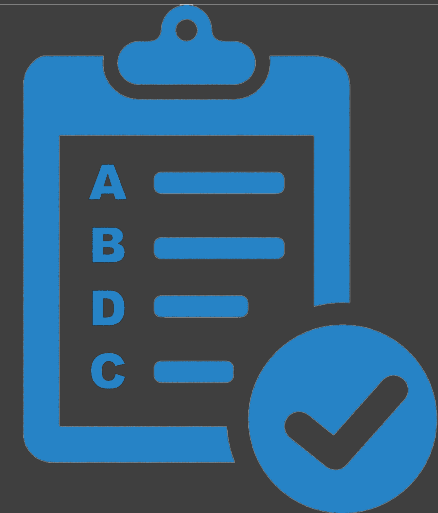

# CHOOSE AN ENGLISH



- Grade 11 English Options
  - New Media 11
  - Creative Writing 11
  - Literary Studies 11
- Grade 12 English Options
  - English 12
  - English 12 First Peoples



## CHOOSE SCIENCE 11 (OR 12)



- Life Sciences 11
- Anatomy and Physiology 12  
(Chemistry 11 & Life Science 11 are recommended prior)
- Chemistry 11 & 12
- Physics 11 & 12
- Science for Citizens 11
- Earth Science 11
- Environmental Science 12

(You may also choose more as an elective)



# CHOOSE A SOCIAL STUDIES



- Genocide Studies
- 20th Century World History
- Social Justice
- Philosophy
- Comparative Cultures
- BC First Peoples
- Law Studies
- Political Studies

(You may also choose more as an elective)



# CHOOSE A MATH



- Foundations I I
- Pre-Calculus I I
- Workplace Math I I
- History of Math I I  
(meets Gr. I I grad requirement)
  
- Foundations I 2
- Pre-Calculus I 2
- Calculus I 2 (PreCalc I 2 required)

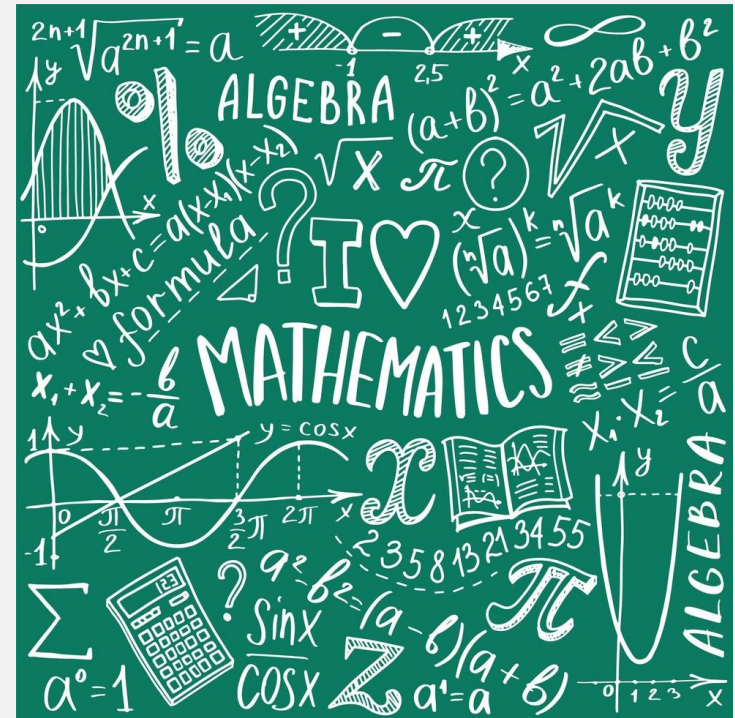



# ELECTIVES CHOICES

Students are **REQUIRED** to select 8 courses  
and alternates for any elective choices.

## POSSIBLE LANGUAGES



- French
- Spanish
- Secwepemctsin
- Japanese



## POSSIBLE APPLIED DESIGN, SKILLS AND TECHNOLOGY (ADST)



- Textiles 11/12
- Computer Studies 11/12
- Media Design 11/12 - Blender Animation
- Metalwork 11/12
- Art Metal & Jewelry 11/12
- Woodwork 11/12
- Foods 11/12
- Specialized Skills in Foods 11/12 - Baking
- Film & Television 11 - NEW
- Introduction to Engineering 11
- Engineering 12

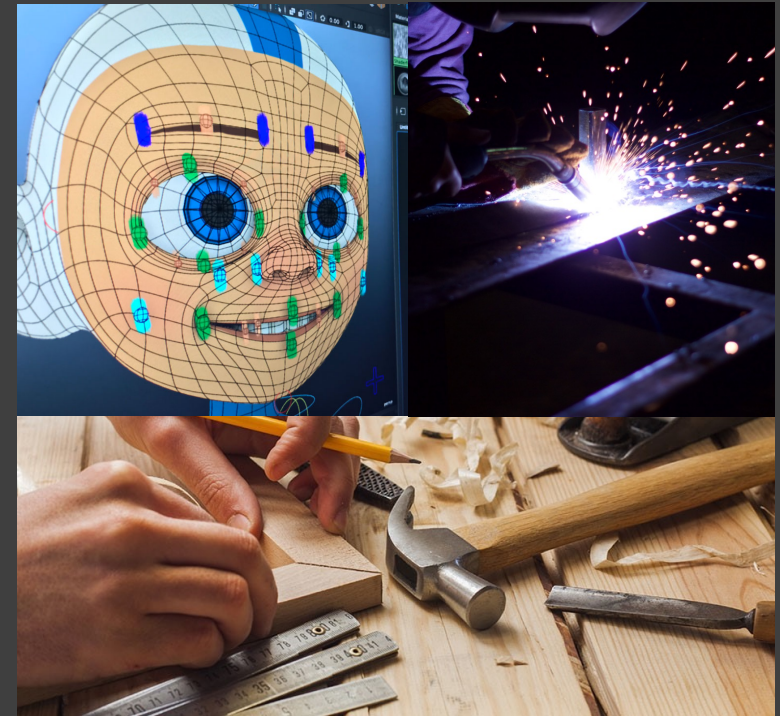

## POSSIBLE FINE ARTS



- Theatre Performance
- Concert Band (YL with English)
- Jazz Band
- Art Studio
- Studio Arts 2D
- Studio Arts 3D
- Photography
- Guitar
- Introduction to Choir
- Concert Choir (off timetable)
- Yearbook (may be off timetable)



## BUSINESS COURSES

- Economics 12
- Entrepreneurship 12  
(can be taken by Gr. 11's)

## OTHER

- Leadership 11/12
- Psychology 11/12

## PHE 11/12 COURSES

- FITT 4 Life Level One
- FITT 4 Life Level Two
- Active Living
- Human Performance
- Outdoor Education
- Sport Specific Skills



INTERNATIONAL BACCALAUREATE (IB)  
@ NORKAM SECONDARY (GR. 11 ENTRY)



- Fosters intellectual curiosity, critical thinking, and personal development.
- Rooted in the IB's commitment to holistic education, the MYP emphasizes interdisciplinary learning, real-world application, and international-mindedness



Contact NorKam Secondary for more information & registration.

Mr. Trevor Pendergast, IB DP/MYP Coordinator -  
[tpendergast@sd73.bc.ca](mailto:tpendergast@sd73.bc.ca)

# SCHOLARSHIPS



- <http://www.scholarshipscanada.com>
- <http://www.EducationPlannerBC.ca>
- <https://vss.sd73.bc.ca/>  
Click Path to Graduation >  
Scholarships/Bursaries
- VSS Student Services Website

A screenshot of the SCHOLARSHIPS CANADA.com website. The header includes the site name and navigation links: Alternate Financing | Tips | FAQ | Featured Scholarships | Award Winners. The main content area features a promotional banner with the text "SCHOLARSHIPS AREN'T JUST FOR BRAINIACS" and "9 out of 10 scholarships don't EVEN require grades!". Below the banner is a "GET STARTED" button. The bottom of the screenshot shows a group of four young people jumping joyfully against a blue sky background.

**SCHOLARSHIPS CANADA.com**

Alternate Financing | Tips | FAQ | Featured Scholarships | Award Winners

**SCHOLARSHIPS AREN'T  
JUST FOR BRAINIACS**

9 out of 10 scholarships  
don't EVEN require grades!

GET STARTED

## TNT OPPORTUNITIES GR. 10-12



- Deadline for 2027-28 Applications – **December 2026**
- VSS TNT Co-ordinator – Emily Aldred – [ealdred@sd73.bc.ca](mailto:ealdred@sd73.bc.ca)

- TRU Start Programs
- TRU Start Courses
- NorKam Trades Samplers
- Hair Stylist Program
- Digital Arts & Technology Academy (DATA)
- Youth Train in Trades
- Health Science Academy

- Youth Work in Trades - Applications ongoing

### OTHER OPPORTUNITIES

- RCMP Youth Academy, Heavy Metal Rocks, McQueen Lake Environmental Camp, Junior Fire Crew (Due Feb 18, 2026\*JFC Only)
- Discover Days - Law, Non-Profit, Engineering, Health Care, Rocky Mountaineer - upcoming Rocky Mountaineer

STUDENT COURSE SELECTION  
ENTRY DEADLINE



FEBRUARY 20, 2026

## QUESTIONS? CONTACT YOUR COUNSELLOR



- **Mrs. Horsman (A-G)**  
• [khorsman@sd73.bc.ca](mailto:khorsman@sd73.bc.ca)
  
- **Mrs. Hammonds (H-Pet.)**  
• [chammonds@sd73.bc.ca](mailto:chammonds@sd73.bc.ca)
  
- **Ms. Gavelin (Ph.-Z)**  
• [agavelin@sd73.bc.ca](mailto:agavelin@sd73.bc.ca)
  
- **OR CALL – 250 372 5231**



THANK YOU & GOOD NIGHT