



# Grade 11

## Course Selection Grade Meeting



# Welcome Vikes !!!



# VVS S

Participation Equity  
Diversity  
Safe Spaces  
Enthusiastic  
Open Minded  
Flexible  
Student Voice  
Sharing  
Caring  
Honest  
Dedicated  
Respect  
Student Voice  
Caring  
Respect  
Caring  
Flexible  
Clubs  
Respect  
Enthusiastic  
Acceptance  
Equity  
Clubs  
Pride  
Welcomed  
Community  
Welcomed  
Safe Spaces  
Clubs  
Empathetic  
Respect  
Equity  
Engaging  
Passionate  
Acceptance  
Equity  
Dedicated  
Respect  
Respect  
Equity  
Compassion  
Pride  
Clubs  
Pride  
Empathetic  
Sports Teams  
Dedicated  
Honest  
Pride  
Engaging  
Kindness  
Participation  
Sharing  
Clubs  
Empathetic  
Flexible  
Community  
Passionate  
Clubs  
Engaging  
Participation  
Sharing  
Diversity

Belonging











# Future Vikes Scientists

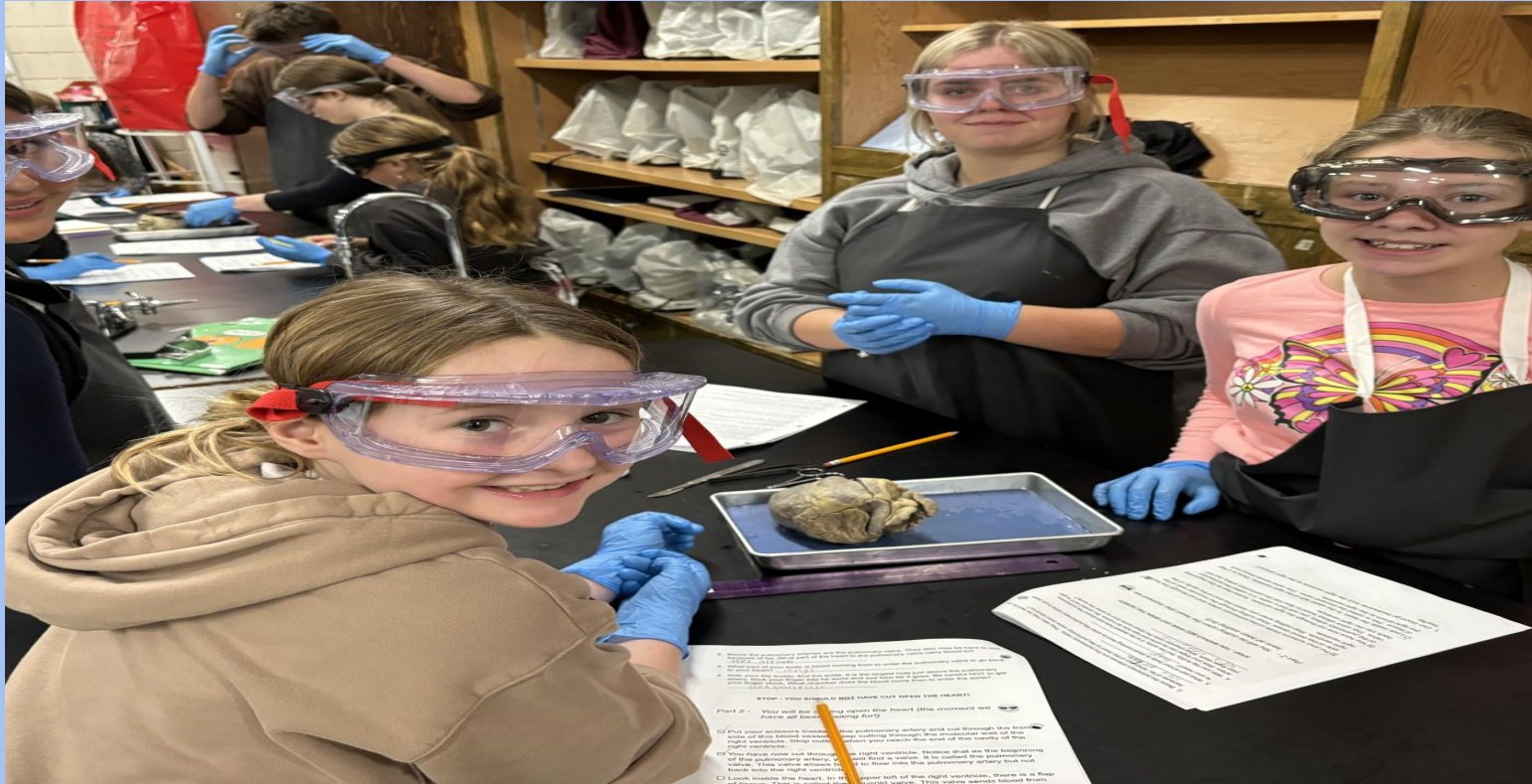

# VVS S

Participation Equity  
Diversity  
Safe Spaces  
Enthusiastic  
Open Minded  
Flexible  
Student Voice  
Sharing  
Caring  
Honest  
Dedicated  
Respect  
Student Voice  
Caring  
Respect  
Caring  
Flexible  
Clubs  
Respect  
Enthusiastic  
Acceptance  
Clubs  
Pride  
Welcomed  
Community  
Welcomed  
Safe Spaces  
Clubs  
Empathetic  
Respect  
Equity  
Engaging  
Passionate  
Acceptance  
Dedicated  
Respect  
Respect  
Equity  
Compassion  
Pride  
Clubs  
Pride  
Empathetic  
Sports Teams  
Dedicated  
Honest  
Pride  
Engaging  
Kindness  
Participation  
Sharing  
Clubs  
Empathetic  
Flexible  
Community  
Passionate

Belonging

## Taking care of our house...

- Garbage in our halls and on our campus
- Targeted vandalism
- We are all in this together and we all need to do better :)





# V.I.K.E.S. Digital Device Guidelines

## V

### ALUE LEARNING

Use devices only when your teacher directs you for class activity. Focus on your studies by keeping devices off and put away unless they're part of the lesson.

## I

### NDIVIDUALIZED PLANS

Is it in your **Individualized Education Plan** (or ELL Annual Instruction Plan) and it is being used for an educational or learning purpose? Talk to your teacher then you're good to go!

## K

### EEP DEVICES SAFE

**You're responsible** if your device gets lost or broken. You need to store your device securely because the school isn't responsible for the phone if you choose not to secure it appropriately.

## E

### NGAGE RESPECTFULLY

By silencing your devices and keeping it out of sight during instructional time to help everyone focus. This includes **hallways, washrooms, and any other space** on school grounds.

## S

### TAY FOCUSED

We value a distraction-free environment (i.e. classroom, hallways , etc) to help everyone learn better. Keep devices put away to help you and your classmates stay focused during instructional time.

**Remember:** Our goal is to have a safe and caring school where everyone can learn without distractions. By embracing the **VIKES** guidelines, we become responsible digital citizens and make our school a better place!

# WITH GREAT POWER COMES GREAT RESPONSIBILITY

Be Cautious

Drive Defensively

Parking

School Zone



**Let us not forget Vikes.....**





# Grade 11 Course Selection

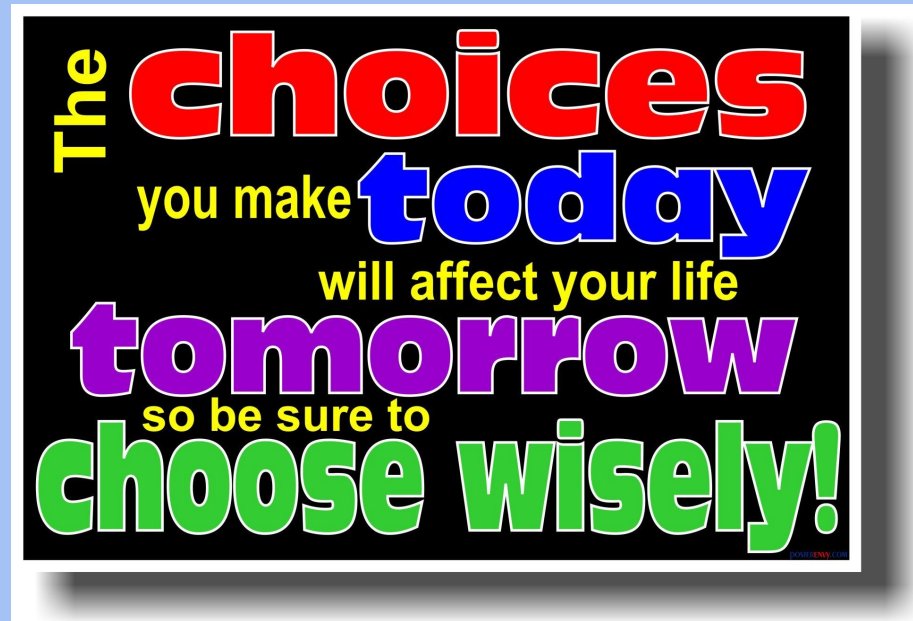

**We want to make sure you finish at Valleyview with plenty of options...**

If you are in Grade 11 in the fall, there are certain courses and provincial assessments you will need to complete in order to graduate.

# What you need to complete before graduation:

- An English 11 and 12
- A Math 11 or 12
- A Science 11 or 12
- A Social Studies 11 or 12
- Career 10 **and** 12
- 4 other Grade 11 or 12 electives
- Indigenous Focus Course (Eng 10 FP)

# English

**English in grade 11 is required. Choices are:**

- New Media
- Creative Writing
- Literary Studies



# Social Studies



You must have at least one Social Studies course to meet Graduation Requirements. You may choose others as your electives.

- Genocide Studies
- 20th Century World History
- Social Justice
- Philosophy
- Comparative Cultures
- BC First Peoples
- Law Studies
- Political Studies

# Science

**You need at least one Science, you may choose others as electives.**

- Life Sciences 11
- Anatomy and Physiology 12
  - *Chemistry 11 & Life Science 11 are recommended*
- Chemistry 11
- Physics 11
- Science for Citizens 11
- Earth Science 11
- Environmental Science 12



# Math 11

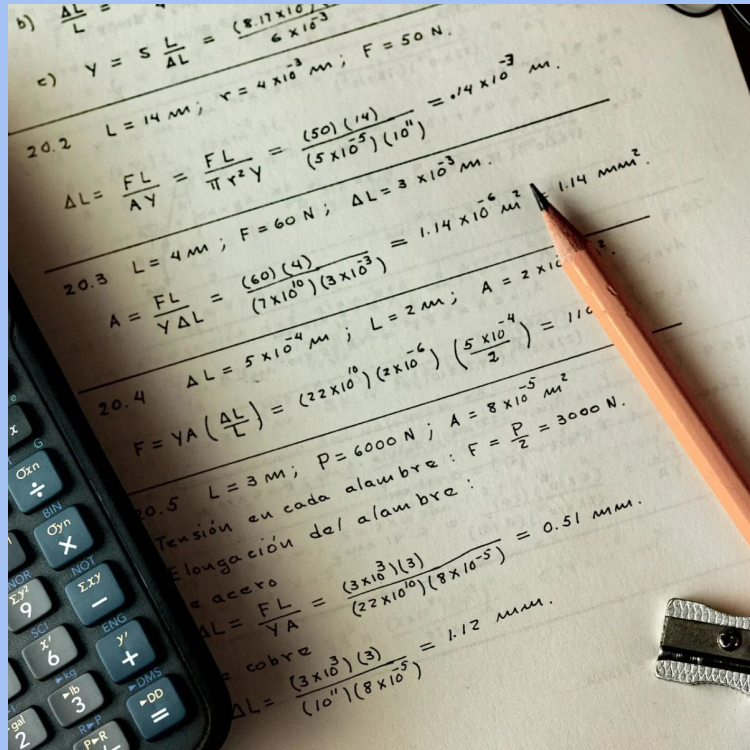

You need at least one Math, you may choose others as electives.

- Foundations 11
- Pre-Calculus 11
- Workplace Math 11
- History of Math 11  
(meets Gr 11 Grad requirement)

**Elective Course choices...**

# Applied Skills Electives

- Art Metal & Jewelry 11
- Metalwork 11
- Computer Programming 11
- Media Design 11
  - 3D Blended Animation
- Woodwork 11
- Robotics 11
- Video Game Maker 11

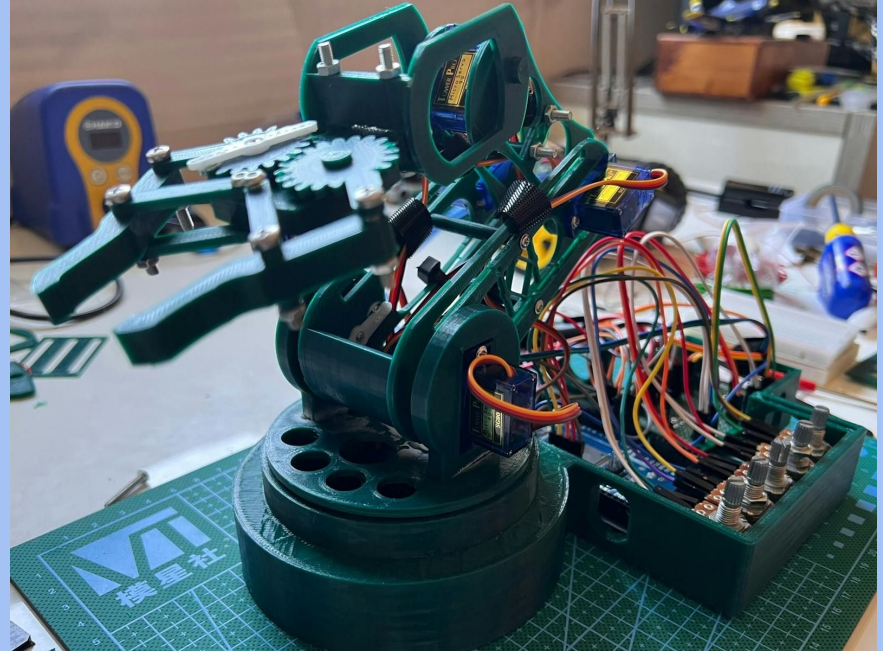

# Applied Skills Electives

- Engineering 11 - Intro
- Engineering 12 - Advanced
- Film and Television 11
- Textiles 11
- Food Studies 11
- Specialized Skills in Food Studies - Baking 12



# Film & Television 11

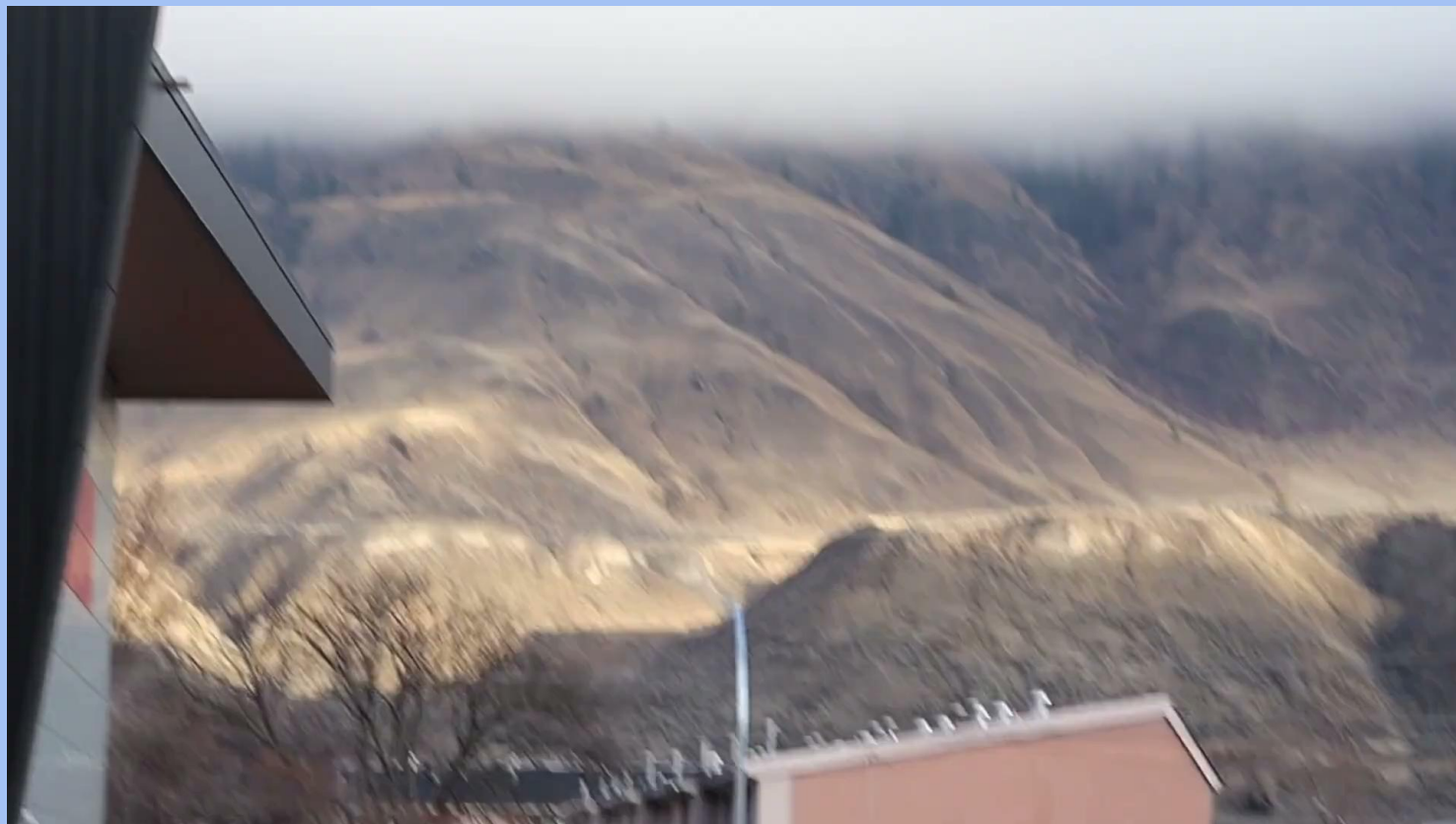

# Business Courses



- Economics 12
- Entrepreneurship 12

# Language Electives



- French 11
- Spanish 11
- Secwepemctsin 11
- Introductory  
Japanese (Level 1)
- Japanese (Level 2)

# Fine Arts Electives

- Theatre Performance 11
- Concert Band 11
- Jazz Band 11 (possibly off timetable)
- Art Studio 11
- Studio Arts 2D 11
- Studio Arts 3D 11
- Photography 10 Intro
- Photography 11 Advanced
- Guitar 11
- Choir 11 (possibly off timetable)
- Yearbook



# Physical Health Education Electives



- FITT 4 Life Level One
- FITT 4 Life Level Two
- Active Living 11
- Human Performance 11
- Outdoor Education 11
- Sport Specific Skills 11

# Even more electives to choose from...

- Leadership
- Psychology

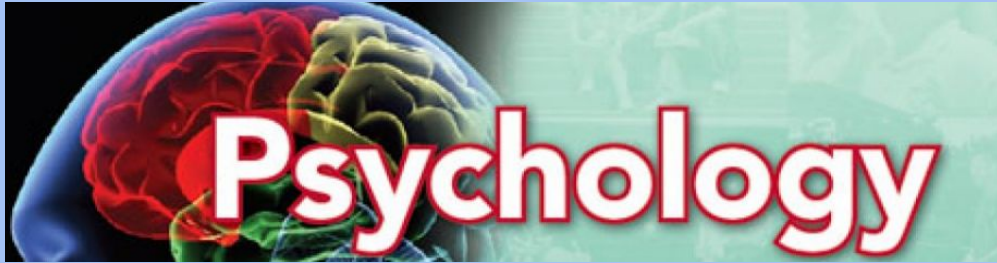

*You may also choose any other Social Studies or Science courses as electives*



# How to be a Teacher Assistant - TA

When you get your schedule in May, you will need to make an appointment to see your counsellor to see if the TA will work with your schedule.

If this will work, you will then need to get the TA form signed by that teacher.

You have to pick 8 courses.





# Why International Baccalaureate?

IB students on average:

- Earn higher scholarships
- Achieve higher marks in university\*
- Have higher acceptance rates for prestigious institutions around the world
- Graduate sooner



**THREE** Provincial Assessments you must write by the end of your grade 12 year:

*Numeracy 10 Assessment*

*Literacy 10 Assessment*

*Grade 12 Literacy Assessment*

To find course catalogue visit the Valleyview website at: [vss.sd73.bc.ca](http://vss.sd73.bc.ca)



Valleyview  
Secondary  
School

[OUR SCHOOLS /  
PROGRAMS](#)

[WHAT'S HAPPENING /  
NEWS](#)

[PARENTS & STUDENTS /  
SUPPORT & HELP](#)

[PATH TO  
GRADUATION](#)



[Home](#) / [Path to Graduation](#) / [Courses / Course Selection](#)

[Class of 2020](#)

[Graduation](#)

[Trades and Transitions](#)

[Courses / Course Selection](#)

[Scholarships/Bursaries](#)

[Transcripts](#)

**Courses / Course Selection**



*SCAN ME*



Student Name: \_\_\_\_\_  
 Current Grade: 10 \_\_\_\_\_

You must have 8 courses selected AND 2 alternatives.

A	B
In this section you must choose a minimum of one course in each of the required category. Can pick more for electives.	**You must have (1) ADST or Fine Arts course in Grade 10, 11 or 12 to graduate.
<b>#1: Language Arts 11 - Required</b> (Can pick more as electives.) <input type="checkbox"/> English 11 for Band Students (MNMD-11YL) <input type="checkbox"/> Creative Writing 11 (MCTWR11) <input type="checkbox"/> English 12 (MNST-12) <input type="checkbox"/> New Media 11 (MNWD-11) <input type="checkbox"/> Literary Studies 11 (MLTST11) Alternate: _____	<b>Business Education - Electives</b> <input type="checkbox"/> Economics 12 (MEC--12) <input type="checkbox"/> Entrepreneurship 12 (MENT-12) <b>Applied Design (ADST) - Electives</b> <input type="checkbox"/> Art Metal and Jewellery 11 (YIA-1A) <input type="checkbox"/> Computer Programming 11 (MCMPR11) <input type="checkbox"/> Foods 11 (MFOOD11) <input type="checkbox"/> Film & Television 11 (MDFTV11) <input type="checkbox"/> Woodwork 11 (MWWK-11) <input type="checkbox"/> Media Design 11 (MDEDD11) <input type="checkbox"/> Metalwork 11 (MTMET11) <input type="checkbox"/> Robotics 11 (MATROB11) <input type="checkbox"/> Specialized Skills in Food Studies 12 (MSPSF12) <input type="checkbox"/> Engineering 11 - Intro (MENR-11) <input type="checkbox"/> Engineering 12 - Adv. (MENR-12) Eng. 11 Pre-req. <input type="checkbox"/> Textiles 11 (MTXT-11) <input type="checkbox"/> Video Game Maker 11 (YCCT-1B) <b>Fine Arts - Electives</b> <input type="checkbox"/> Ad. Studio 11 (MAST11) <input type="checkbox"/> Band 11 (MIMCB11) <input type="checkbox"/> Guitar 11 (MIMG-11) <input type="checkbox"/> Introductory Photography 10 (MVAPH10) <input type="checkbox"/> Photography 11 (MVAPH-11) *Photo 10 Pre-Req. <input type="checkbox"/> Foundations Choir 11 (MCMCC11BEG) <input type="checkbox"/> Studio Art 11 2D (MVAD-11) <input type="checkbox"/> Studio Art 11 3D (MVAD-11) <input type="checkbox"/> Theatre Production 11 (MDTRTP11) <input type="checkbox"/> Yearbook 11 (MGRPR11) <b>Languages - Electives</b> <input type="checkbox"/> French 11 (MFR--11) <input type="checkbox"/> Introductory Japanese 11 (MBJA-11) **Japanese 11 can be taken after introductory 11 and will meet the language 11 requirement at some universities. <input type="checkbox"/> Japanese 11 (MJA--11) <input type="checkbox"/> Secwepemctsin 11 (MSWP-11) <input type="checkbox"/> Spanish 11 (MSP--11) <b>Physical Health Education - Electives</b> <input type="checkbox"/> Active Living 11 (MACLV11) <input type="checkbox"/> FITT 4 Life - Level 1 (MFTCD11) <input type="checkbox"/> FITT 4 Life - Level 2 (MFTCD11L2) <input type="checkbox"/> Human Performance 11 (MFTCD11-HP) <input type="checkbox"/> Outdoor Education 11 (MODED11) <input type="checkbox"/> Sports Specific Training 11 (YHRA-1DSST) <b>Other - Electives</b> <input type="checkbox"/> Career Life Connections 12 (MCLC-12) **Can take in grade 11 or 12. Mandatory graduation required course. <input type="checkbox"/> Leadership 11 (YIPS-1A) <input type="checkbox"/> Psychology 11 (YPSYC1A)
<b>#2: Social Studies 11</b> (SS 12 meets the requirement of SS 11). Must have a SS 12. (Can pick more as electives.) <input type="checkbox"/> 20th Century World History 12 (MWH--12) <input type="checkbox"/> BC First Peoples 12 (MBCFP12) <input type="checkbox"/> Comparative Cultures 12 (MCMCL12) <input type="checkbox"/> Genocide Studies 12 (MGEND12) <input type="checkbox"/> Law Studies 12 (MLST-12) <input type="checkbox"/> Social Justice 12 (MSJ--12) <input type="checkbox"/> Philosophy 12 (MPHIL12) <input type="checkbox"/> Political Studies 12 (MPLST12) Alternate: _____	
<b>#3: Science - Required</b> (Can pick more for electives.) <input type="checkbox"/> Chemistry 11 (MCH--11) <input type="checkbox"/> Earth Science 11 (MESCC-11) <input type="checkbox"/> Life Sciences 11 (MLFSC11) <input type="checkbox"/> Physics 11 (MPH--11) <input type="checkbox"/> Science for Citizens 11 (MSCCT11) <input type="checkbox"/> Anatomy and Physiology 12 (MATPH12) <input type="checkbox"/> Environmental Science 12 (MEVSC12)	
<b>#4: Math - Required</b> (Can pick more for electives.) <input type="checkbox"/> Foundations of Math 11 (MFORM-11) <input type="checkbox"/> History of Math 11 (MHOM-11) <input type="checkbox"/> Pre-Calculus Math 11 (MPREC11) <input type="checkbox"/> Workplace Math 11 (MWPM-11)	
<b>OFF Timetable - Electives</b> <input type="checkbox"/> Advanced Choir 11 (MCMCC11) <input type="checkbox"/> Jazz Band 11 (MIMJB11) ***These courses run off timetable all year long.	
<b>Alternate Courses:</b> 1) _____ 2) _____	
Total number of courses in Column A = _____	Total number of courses in Column B = _____
<b>TOTAL =</b> (Column A + Column B = 8 Courses)	

Parent's Signature: \_\_\_\_\_

# Grade 11 Course Selection

*Make sure to choose alternates if you do not get your first choice.*

Use this sheet as a planning tool for your course selection.

You can select your courses online at home in MyEd.

You must submit your completed course selection sheet on the day your class is doing the data entry.

# Important Dates:

**February 18:** Complete your course pick sheet using the course selection booklet on the Valleyview website

**February 19/20:** complete your course selection on-line in MyEd at home.

Course selection sheets will be handed in on day of entering the course in MYED. Please have your course selection with you.



# IMPORTANT