

COMMUNITY ENGAGEMENT COMMITTEE MEETING

PINEVIEW VALLEY ELEMENTARY

1900 COPPERHEAD DR, KAMLOOPS BC

SCALE 1:500
JOB NO. 23016

2023.10.20

604 793 9445
soarchitects.com

Chilliwack
9355 Young Rd
V2P 4S3

Abbotsford
203-2190 W. Railway St
V2S 2E2

5

2023.10.20

Community
Engagement
Committee
Meeting



**station one
architects**



- P** PARKING: CURRENTLY PROVIDING SLIGHTLY MORE THAN ZONING BYLAW FOR NUMBER OF STALLS INCLUDING PICK-UP AND DROP-OFF.
- SIZE OF GRASS PLAYFIELD: SMALLER THAN STANDARD TO ACCOMMODATE RECOMMENDED 10m SETBACK FROM ENVIRONMENTAL CONSULTANT.
- MINISTRY OF FORESTS AND ENVIRONMENT:
 - DESIGN UNDERWAY FOR OFFSETTING EXISTING NATURAL SPRING AREA
 - DESIGN UNDERWAY FOR VEGETATING THE DIVERTED DRAINAGE CHANNEL
- TREE SURVEY WAS COMPLETED TO HELP IDENTIFY ANY TREES THAT COULD POTENTIALLY BE RETAINED.
- DESIGN UNDERWAY FOR SOFTENING THE IMPACT AND VIEWS OF THE PLAYFIELD RETAINING WALLS
- DESIGN UNDERWAY FOR ENHANCING AND NATURALIZATION OF THE "WEST TRIANGLE" END OF THE SITE
- TRAIL NETWORK: A NEW PROPOSED TRAIL IS SHOWN ON THE NORTH SIDE OF THE NEW PLAYFIELD AREA TO CONNECT EXISTING TRAILS.
- BEFORE AND AFTER SCHOOL CARE MOVED TO LOWER FLOOR TO HAVE DIRECT ACCESS TO EAST COURTYARD / PLAY AREA
- BICYCLE STORAGE: BIKE RACKS WILL BE PROVIDED. POSSIBLY ALSO WILL PROVIDE SCOOTER STORAGE RACKS. ANY FUTHER STORAGE FOR MOUNTAIN BIKES WILL BE DECIDED BY THE SCHOOL AFTER OPENING.

OVERALL SITE PLAN CONCEPT

PINEVIEW VALLEY ELEMENTARY

1900 COPPERHEAD DR, KAMLOOPS BC

SCALE 1:500
JOB NO. 23016

2023.10.20

604 793 9445
soarchitects.com

Chilliwack
9355 Young Rd
V2P 4S3

Abbotsford
203-2190 W. Railway St
V2S 2E2

5 2023.10.20

Community
Engagement
Committee
Meeting



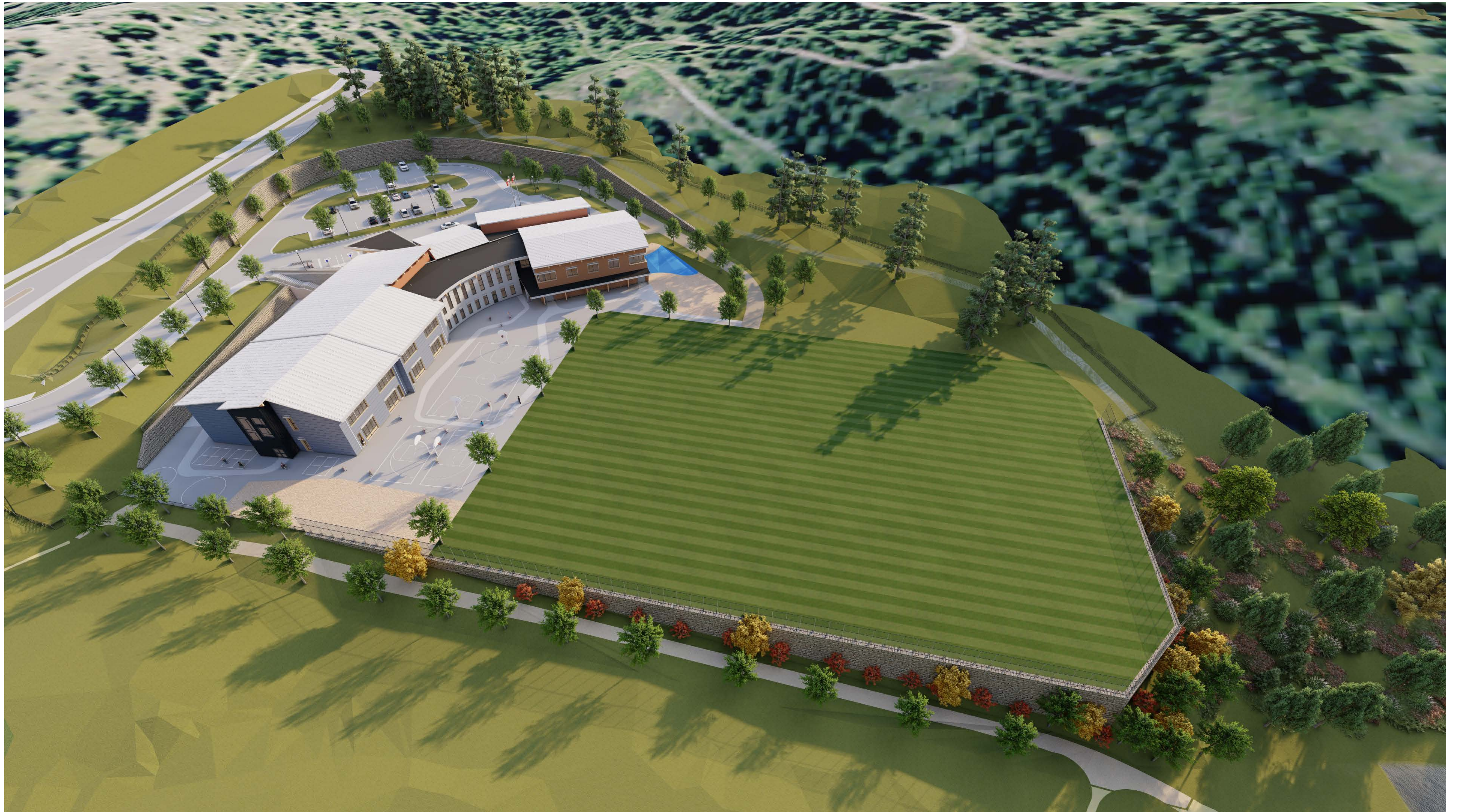

BIRD'S EYE RENDERING

PINEVIEW VALLEY ELEMENTARY

KAMLOOPS BC

SCALE
JOB NO. 23016

2023.10.20

604 793 9445
soarchitects.com

Chilliwack
9355 Young Rd
V2P 4S3

Abbotsford
203-2190 W. Railway St
V2S 2E2

2

2023.10.20

Community
Engagement
Committee
Meeting

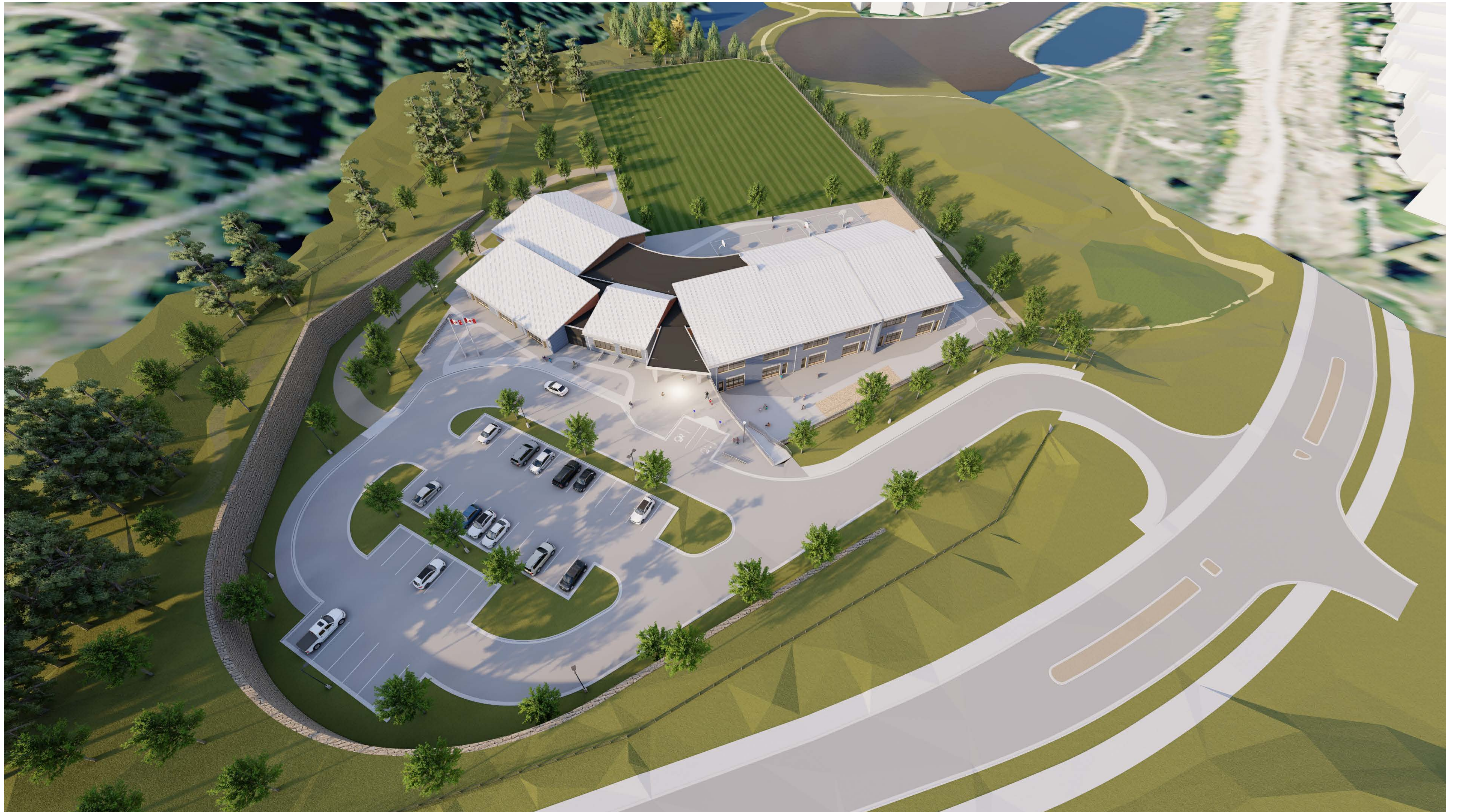

BIRD'S EYE RENDERING

PINEVIEW VALLEY ELEMENTARY

KAMLOOPS BC

SCALE
JOB NO. 23016

2023.10.20

604 793 9445
soarchitects.com

Chilliwack
9355 Young Rd
V2P 4S3

Abbotsford
203-2190 W. Railway St
V2S 2E2

2

2023.10.20

Community
Engagement
Committee
Meeting



VIEW FROM PYTHON LAKE

PINEVIEW VALLEY ELEMENTARY

KAMLOOPS BC

SCALE
JOB NO. 23016

2023.10.20

604 793 9445
soarchitects.com

Chilliwack
9355 Young Rd
V2P 4S3

Abbotsford
203-2190 W. Railway St
V2S 2E2

2

2023.10.20

Community
Engagement
Committee
Meeting



02c
station one
architects



VIEW TOWARD MAIN ENTRANCE

PINEVIEW VALLEY ELEMENTARY

KAMLOOPS BC

SCALE
JOB NO. 23016

2023.10.20

604 793 9445
soarchitects.com

Chilliwack
9355 Young Rd
V2P 4S3

Abbotsford
203-2190 W. Railway St
V2S 2E2

2 2023.10.20

Community
Engagement
Committee
Meeting



VIEW FROM NORTH @ PLAYGROUND AREA

PINEVIEW VALLEY ELEMENTARY

KAMLOOPS BC

SCALE
JOB NO. 23016

2023.10.20

604 793 9445
soarchitects.com

Chilliwack
9355 Young Rd
V2P 4S3

Abbotsford
203-2190 W. Railway St
V2S 2E2

2

2023.10.20

Community
Engagement
Committee
Meeting



VIEW OF WEST COURTYARD AREA

PINEVIEW VALLEY ELEMENTARY

KAMLOOPS BC

SCALE
JOB NO. 23016

2023.10.20

604 793 9445
soarchitects.com

Chilliwack
9355 Young Rd
V2P 4S3

Abbotsford
203-2190 W. Railway St
V2S 2E2

2

2023.10.20

Community
Engagement
Committee
Meeting

 **station one
architects**

02f



OVERALL EAST ELEVATION
1 : 200



OVERALL NORTH ELEVATION
1 : 200

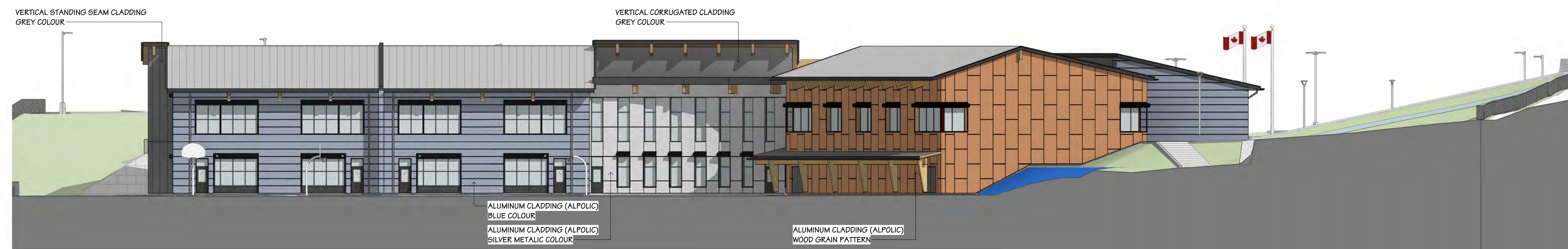

OVERALL WEST ELEVATION
1 : 200



OVERALL SOUTH ELEVATION
1 : 200

EXTERIOR ELEVATIONS

PINEVIEW VALLEY ELEMENTARY

KAMLOOPS BC

SCALE 1 : 200
JOB NO. 23016

2023.10.20

604 793 9445
soarchitects.com

Chilliwack
9355 Young Rd
V2P 4S3

Abbotsford
203-2190 W. Railway St
V2S 2E2

2

2023.10.20

Community
Engagement
Committee
Meeting



OVERALL CONCEPT - UPPER FLOOR

PINEVIEW VALLEY ELEMENTARY

KAMLOOPS BC

SCALE 1:150
JOB NO. 23016

2023.10.20

604 793 9445
soarchitects.com

Chilliwack
9355 Young Rd
V2P 4S3

Abbotsford
203-2190 W. Railway St
V2S 2E2

2 2023.10.20

Community
Engagement
Committee
Meeting

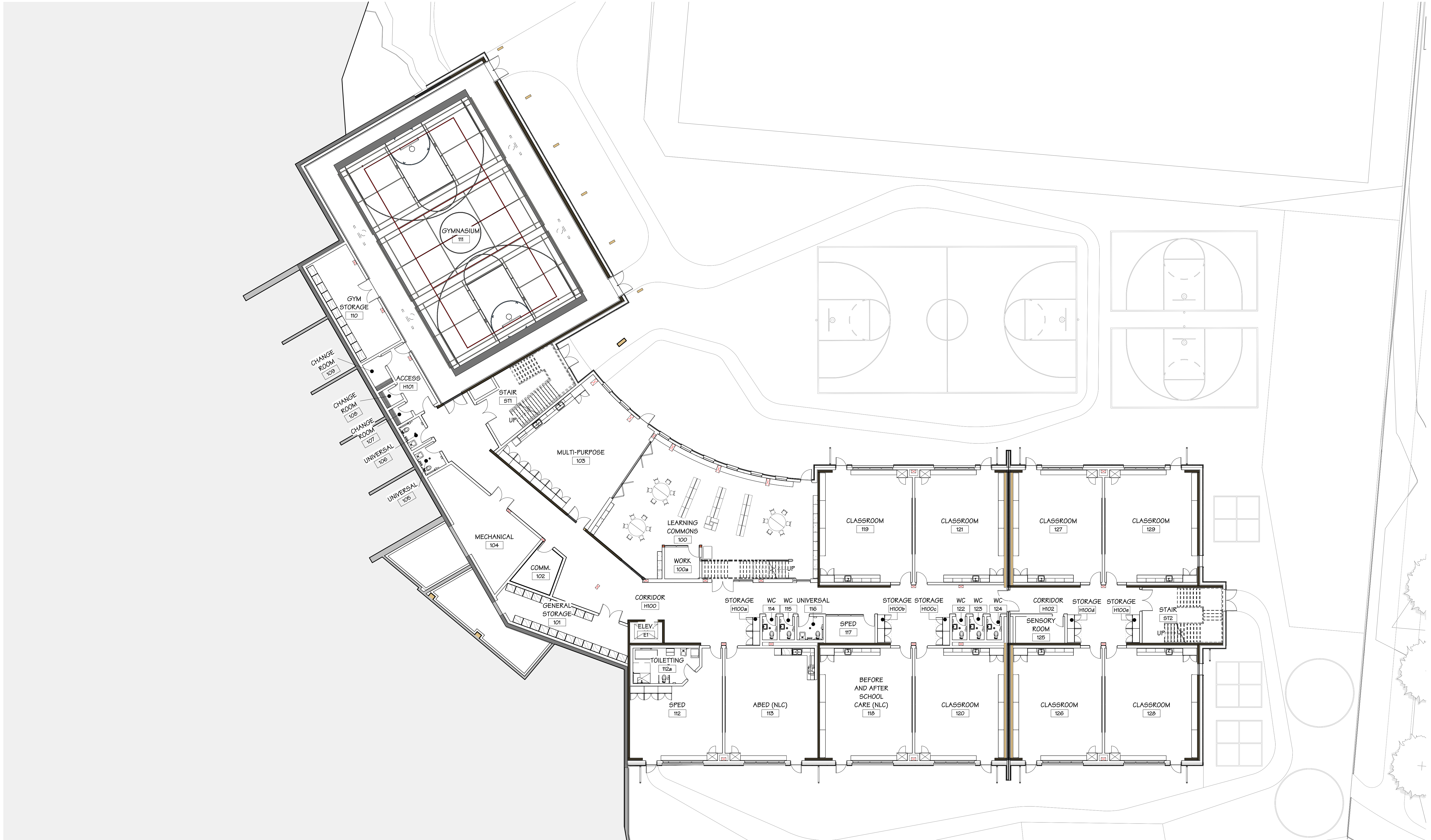

OVERALL CONCEPT - LOWER FLOOR

PINEVIEW VALLEY ELEMENTARY

KAMLOOPS BC

SCALE 1:150
JOB NO. 23016

2023.10.20

604 793 9445
soarchitects.com

Chilliwack
9355 Young Rd
V2P 4S3

Abbotsford
203-2190 W. Railway St
V2S 2E2

2 2023.10.20

Community
Engagement
Committee
Meeting

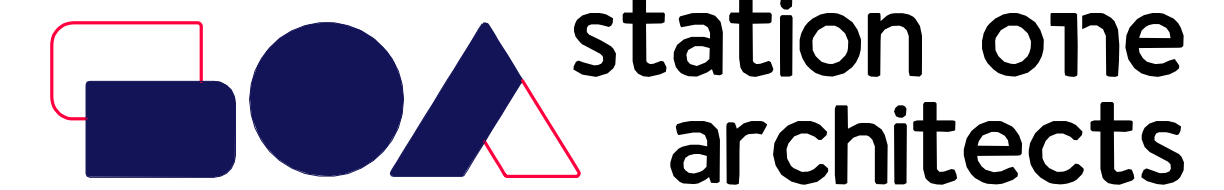

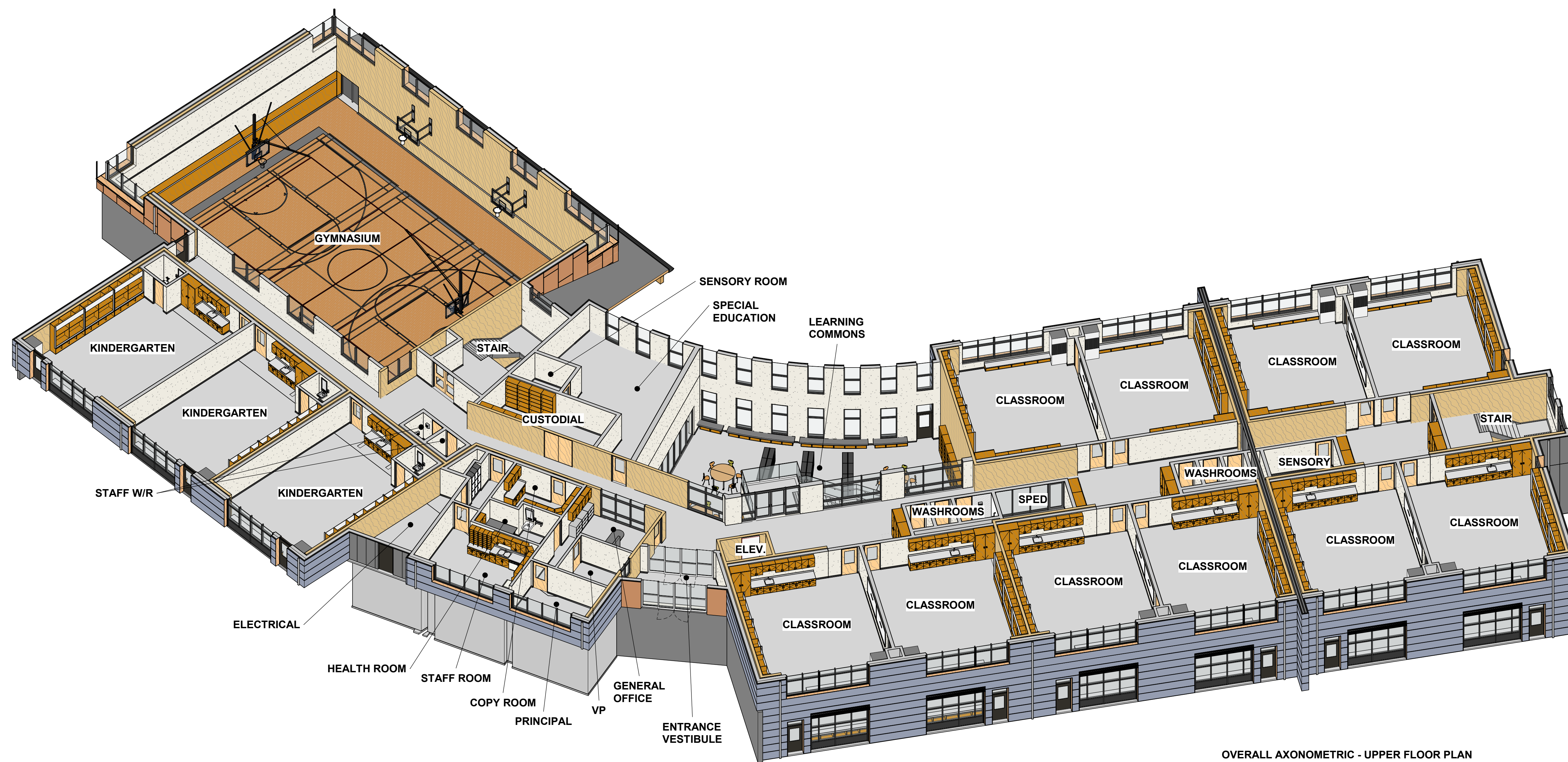

OVERALL AXONOMETRIC - UPPER FLOOR PLAN

PINEVIEW VALLEY ELEMENTARY

KAMLOOPS BC

SCALE
JOB NO. 23016

2023.10.20

604 793 9445
soarchitects.com

Chilliwack
9355 Young Rd
V2P 4S3

Abbotsford
203-2190 W. Railway St
V2S 2E2

2

2023.10.20

Community
Engagement
Committee
Meeting

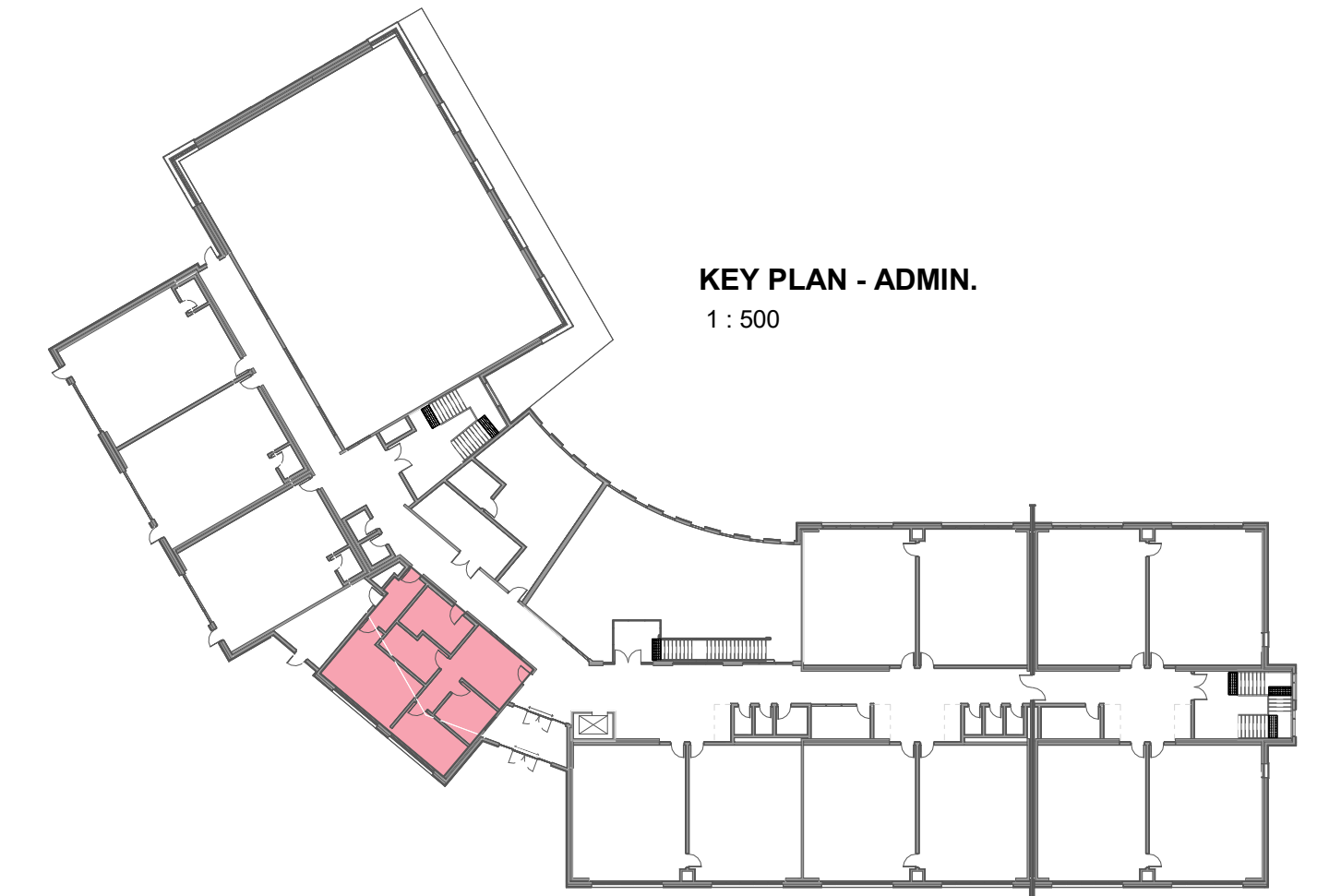
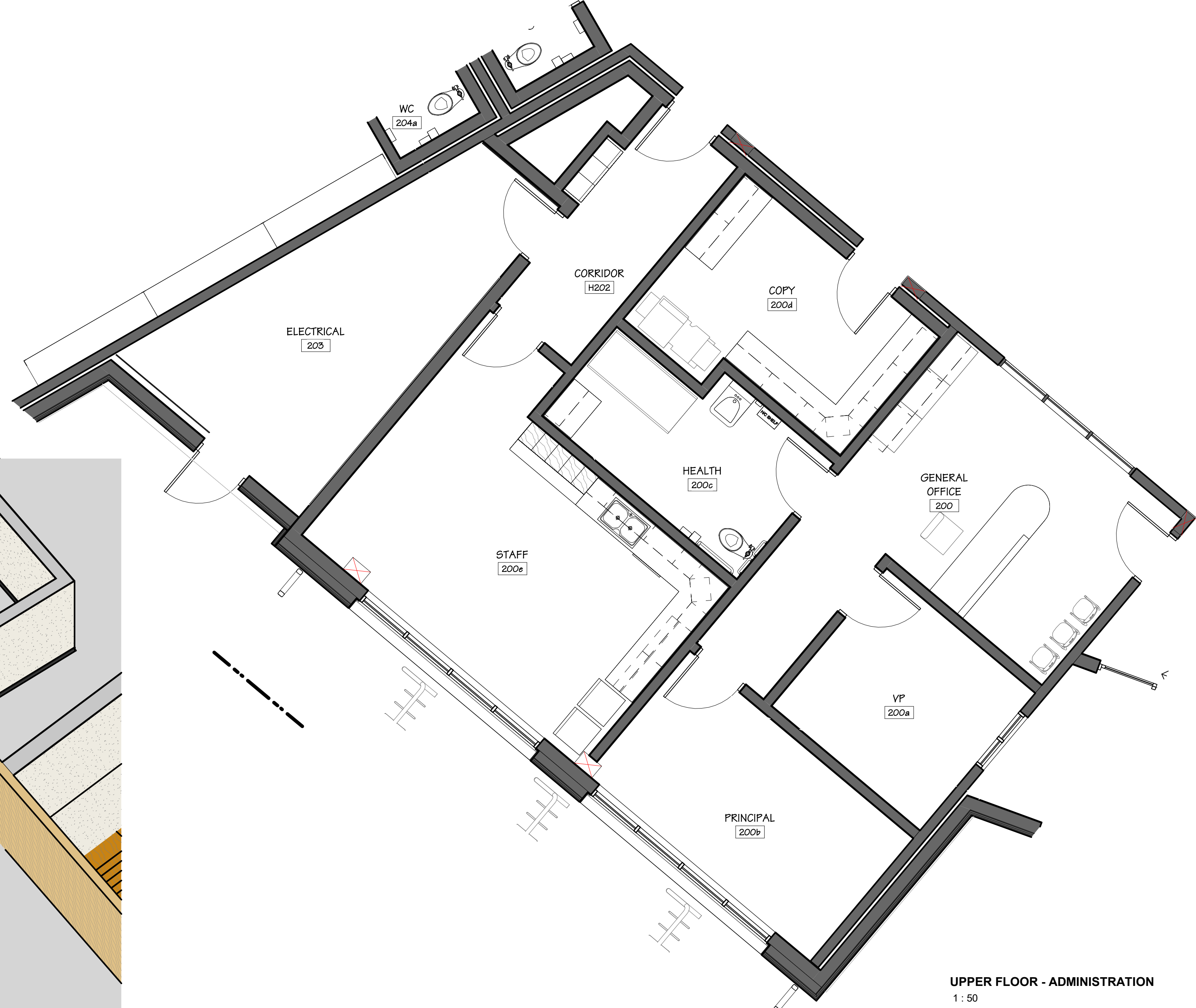
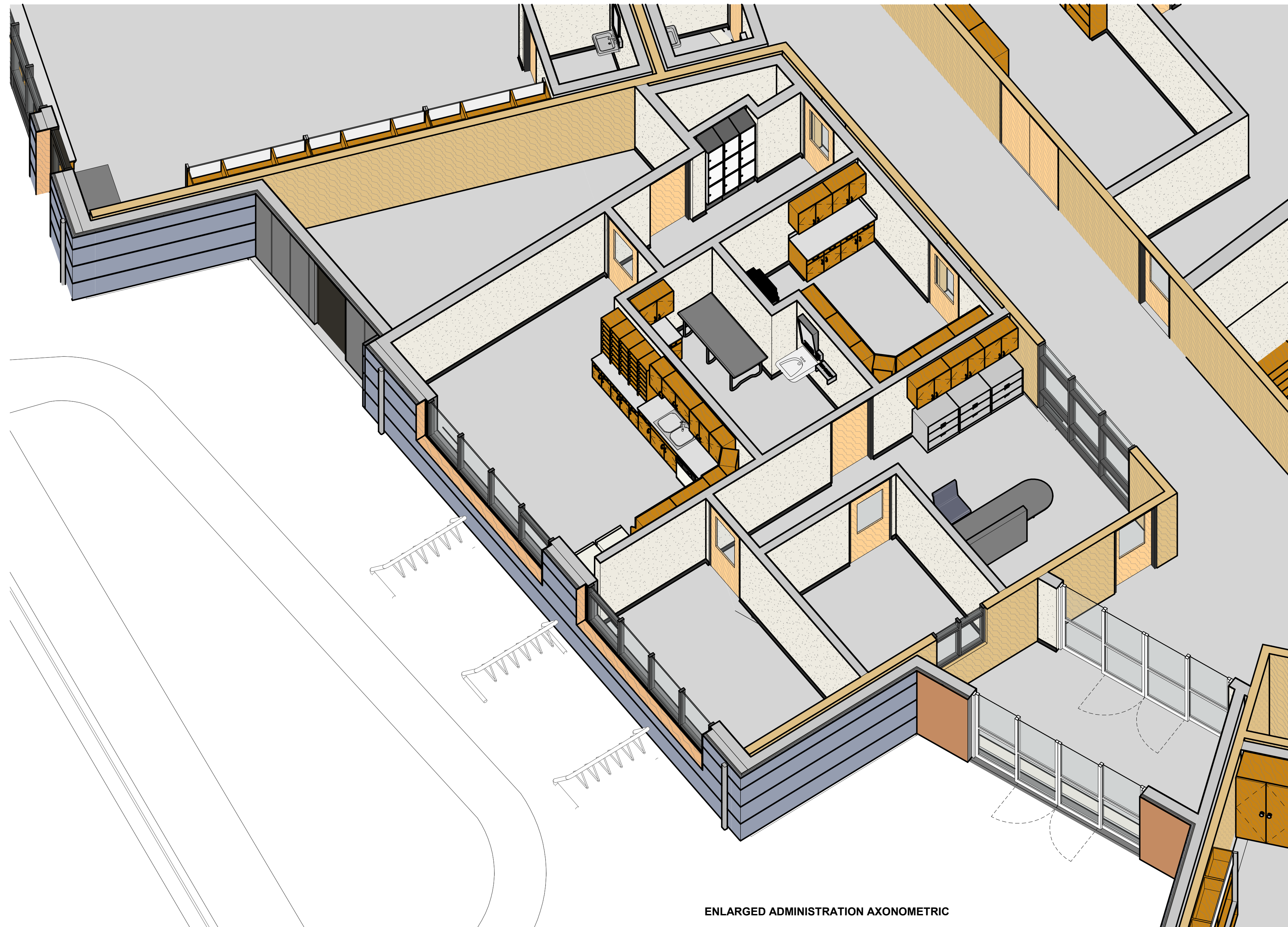

COMPONENT - ADMINISTRATION

PINEVIEW VALLEY ELEMENTARY

KAMLOOPS BC

SCALE As indicated
JOB NO. 23016

2023.10.20

604 793 9445
soarchitects.com

Chilliwack
9355 Young Rd
V2P 4S3

Abbotsford
203-2190 W. Railway St
V2S 2E2

2

2023.10.20

Community
Engagement
Committee
Meeting



VIEW FROM ENTRANCE @ GENERAL OFFICE

PINEVIEW VALLEY ELEMENTARY

KAMLOOPS BC

SCALE
JOB NO. 23016

2023.10.20

604 793 9445
soarchitects.com

Chilliwack
9355 Young Rd
V2P 4S3

Abbotsford
203-2190 W. Railway St
V2S 2E2

2

2023.10.20

Community
Engagement
Committee
Meeting

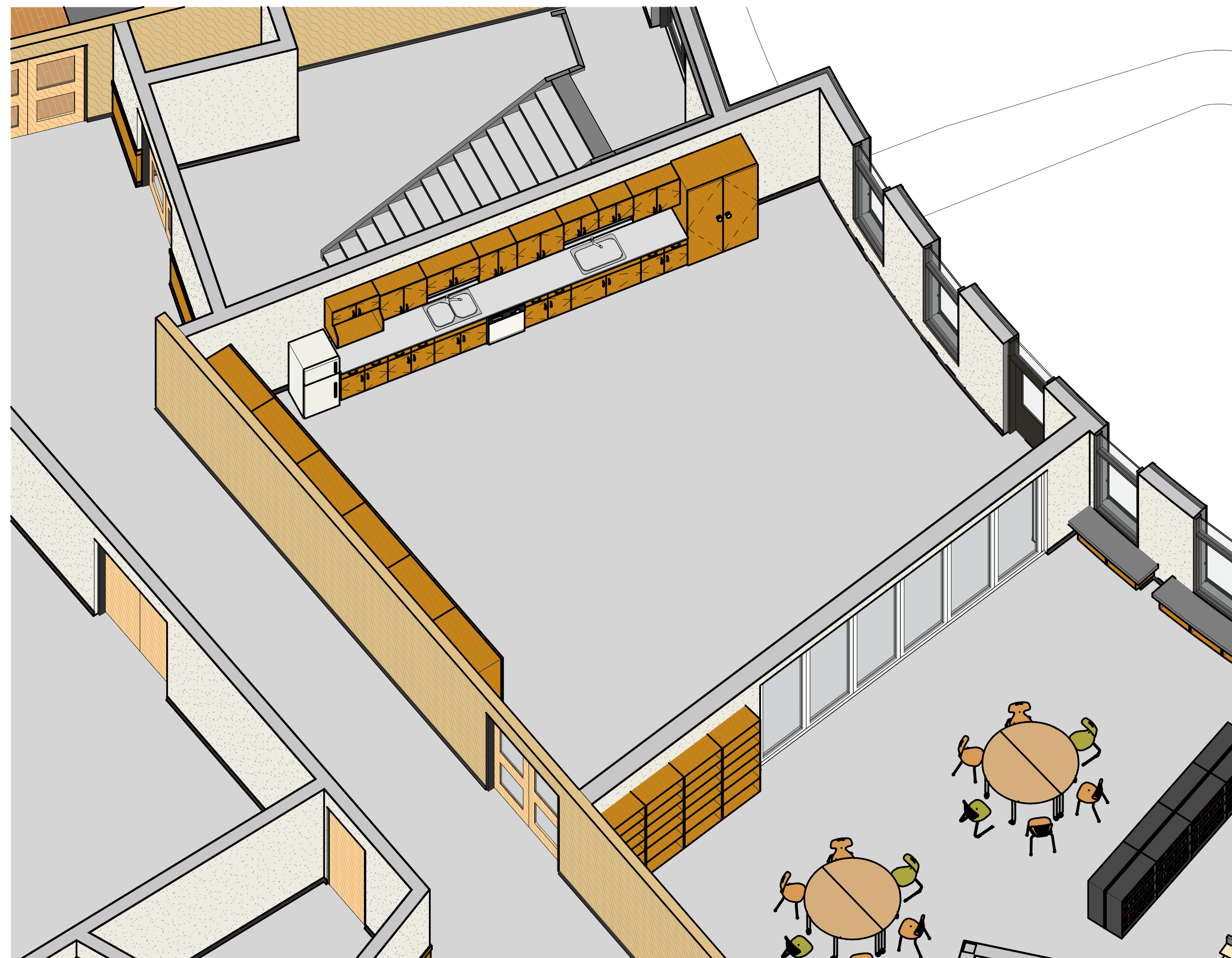

ENLARGED MPR AXONOMETRIC

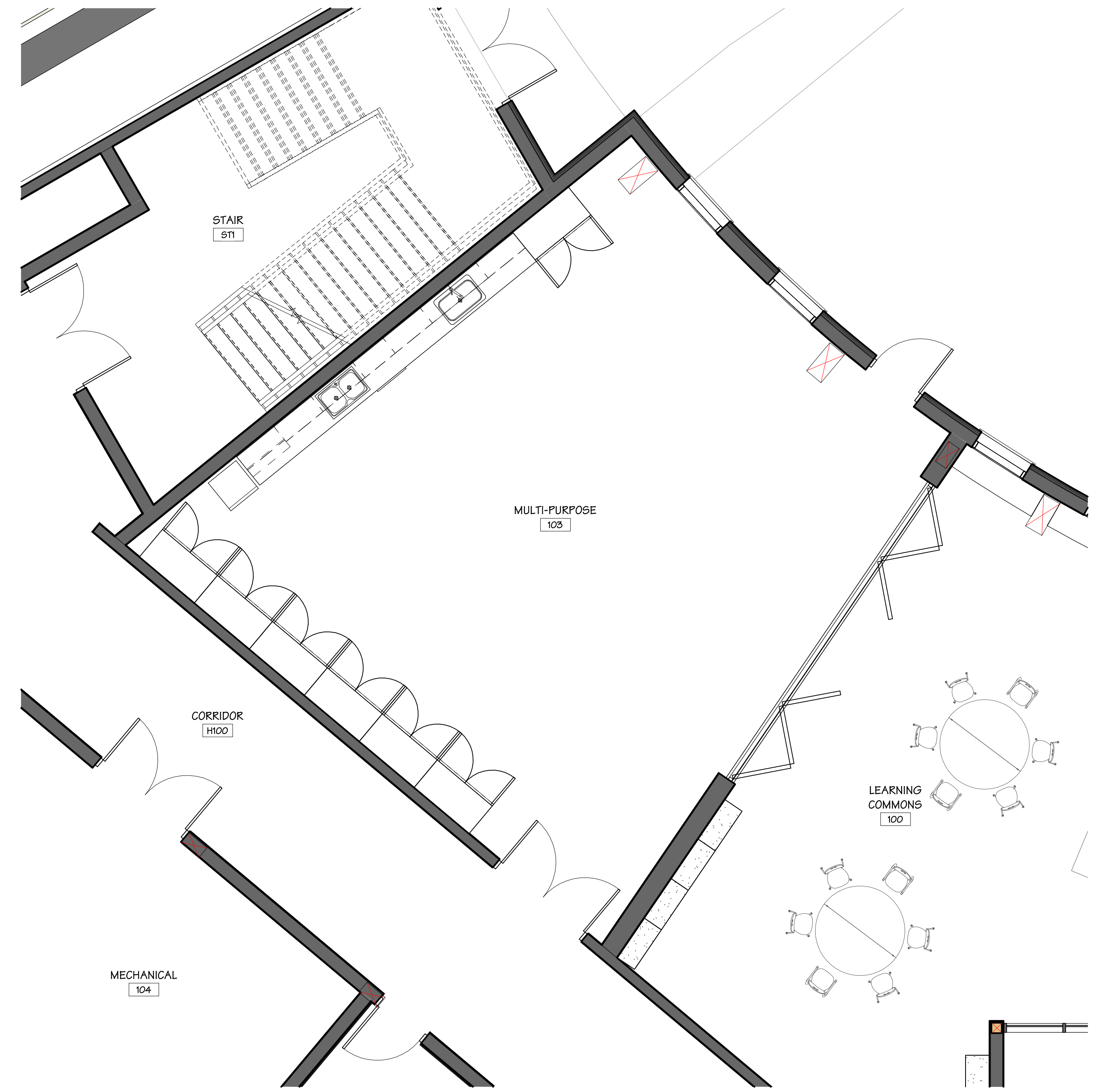

LOWER FLOOR - MULTI-PURPOSE
1:50

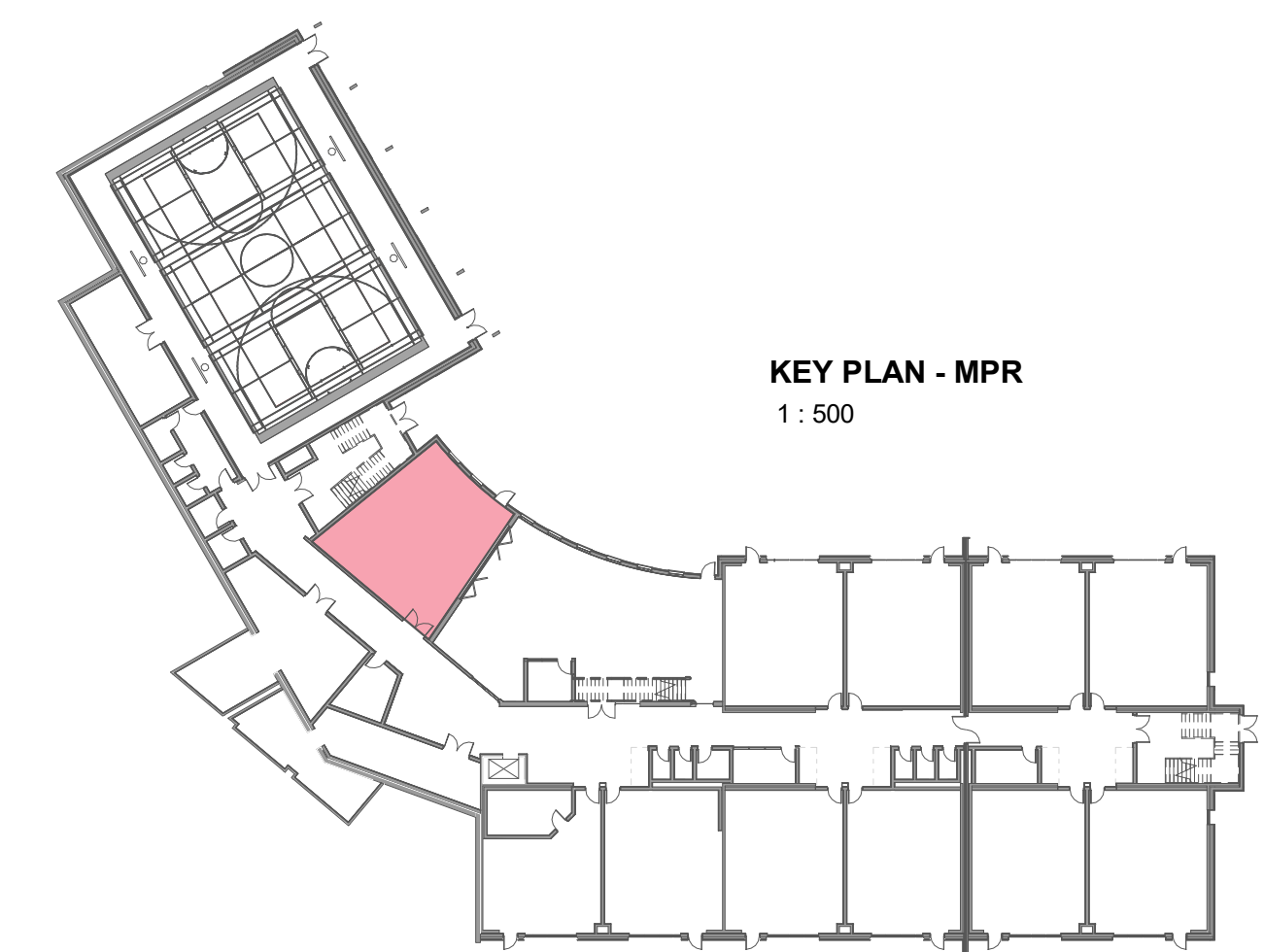

KEY PLAN - MPR
1:500

COMPONENT - MULTI-PURPOSE

PINEVIEW VALLEY ELEMENTARY

KAMLOOPS BC

SCALE As indicated
JOB NO. 23016

2023.10.20

604 793 9445
soarchitects.com

Chilliwack
9355 Young Rd
V2P 4S3

Abbotsford
203-2190 W. Railway St
V2S 2E2

2 2023.10.20

Community
Engagement
Committee
Meeting



MULTI-PURPOSE RENDERING

PINEVIEW VALLEY ELEMENTARY

KAMLOOPS BC

SCALE
JOB NO. 23016

2023.10.20

604 793 9445
soarchitects.com

Chilliwack
9355 Young Rd
V2P 4S3

Abbotsford
203-2190 W. Railway St
V2S 2E2

2

2023.10.20

Community
Engagement
Committee
Meeting

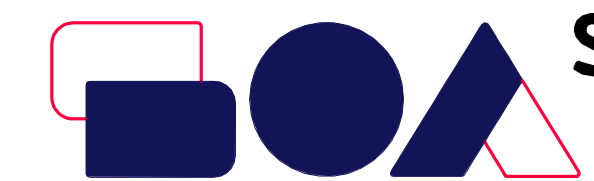

09a
station one
architects

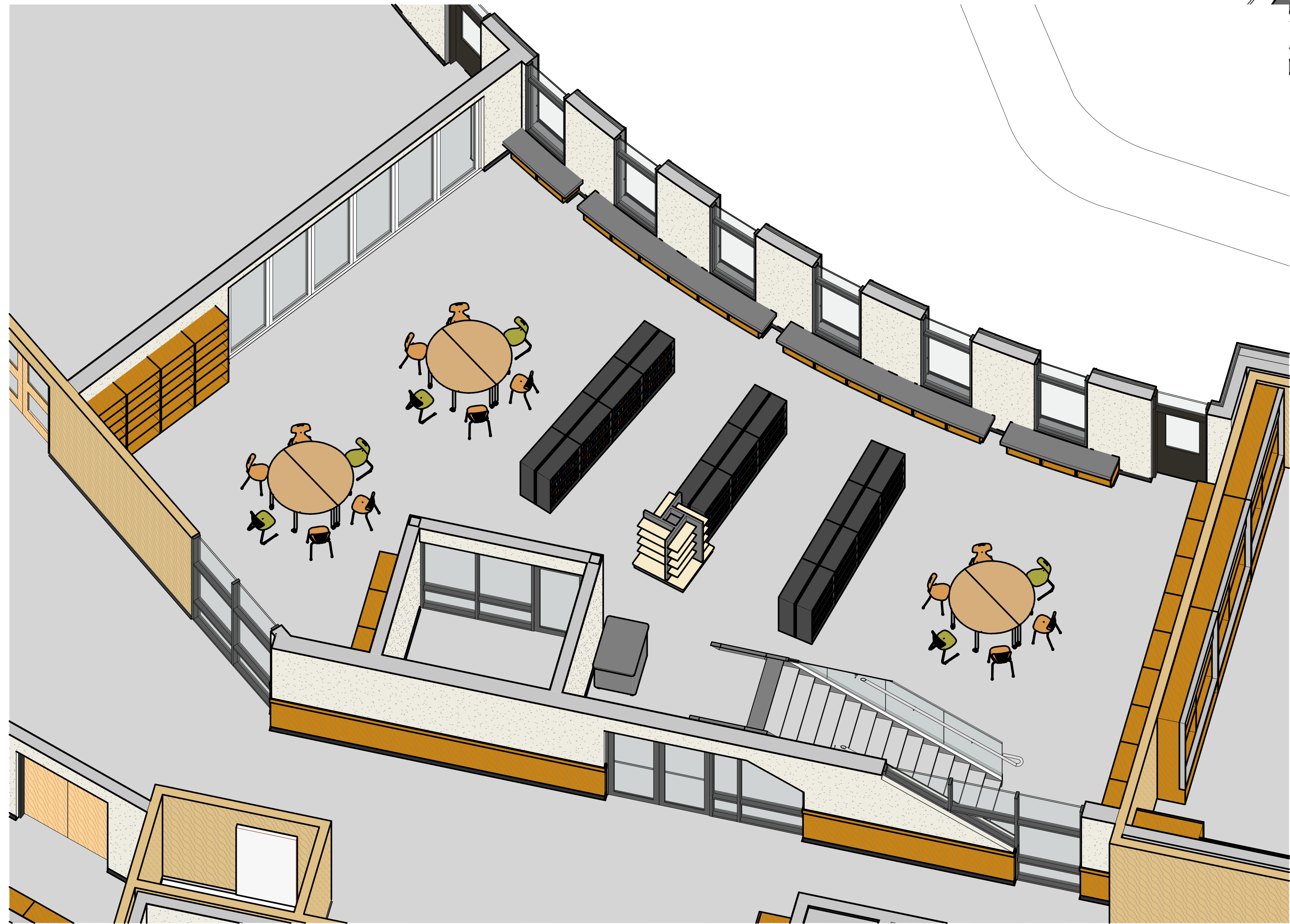

ENLARGED LEARNING COMMONS AXONOMETRIC

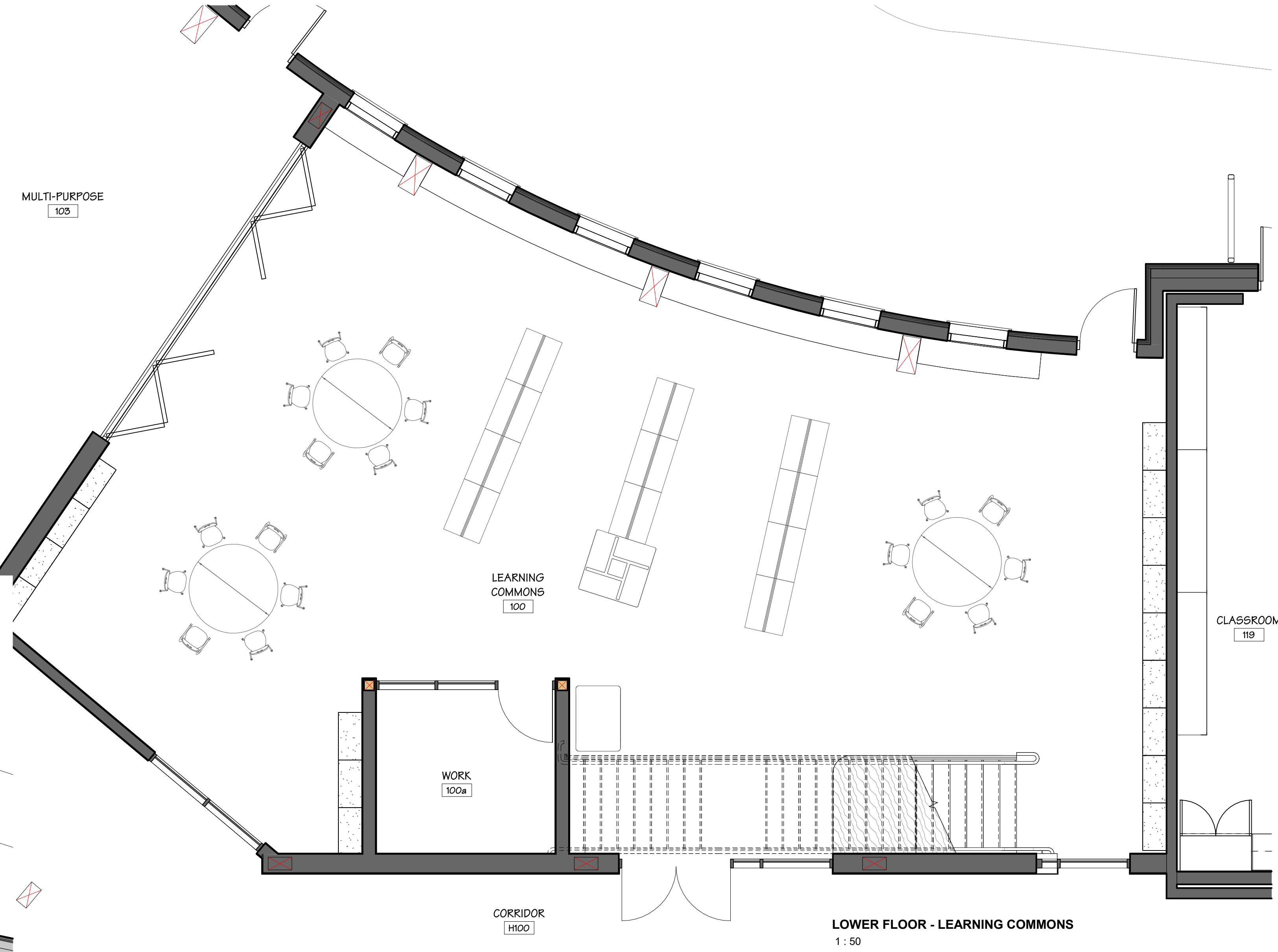

LOWER FLOOR - LEARNING COMMONS
1:50

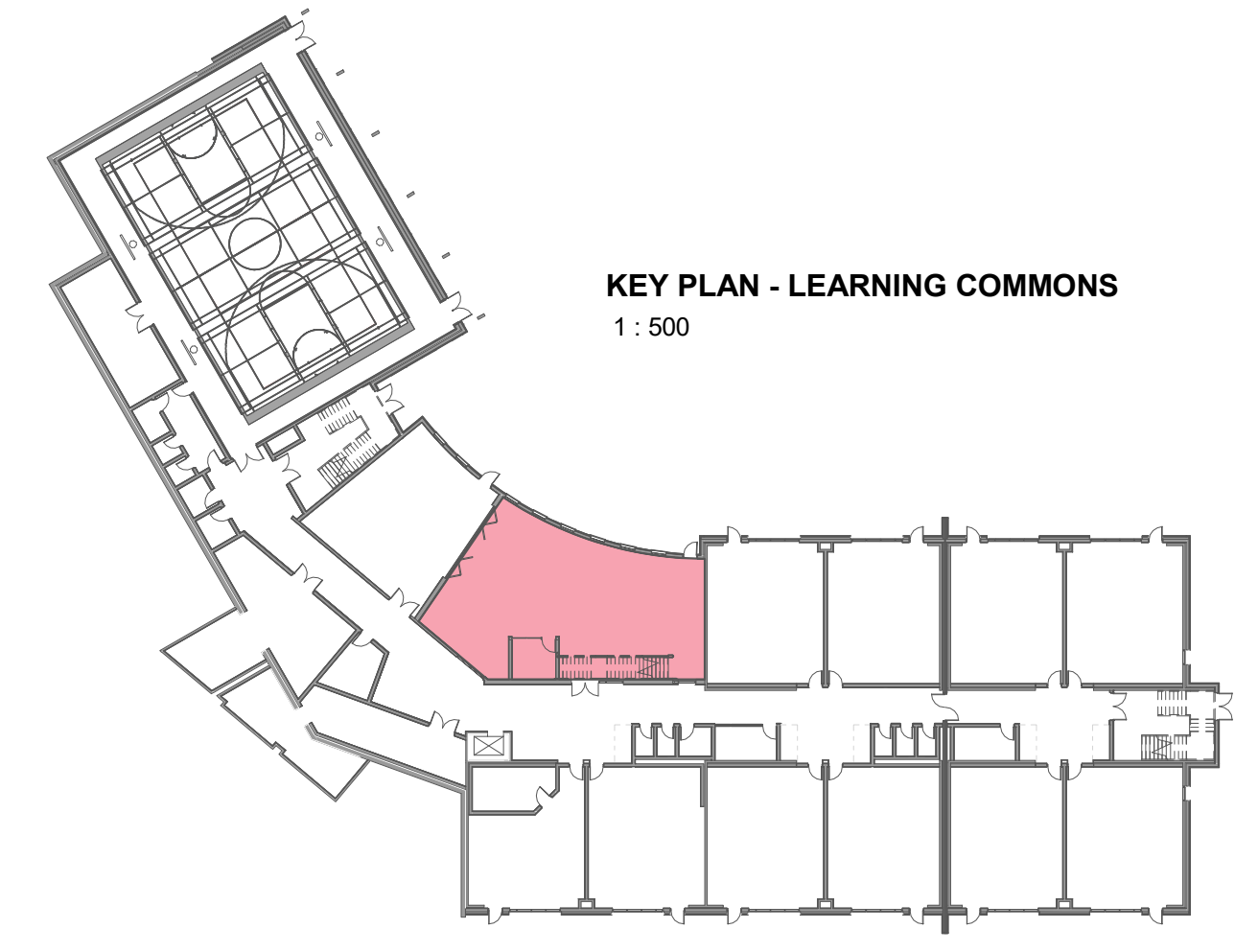

KEY PLAN - LEARNING COMMONS
1:500

COMPONENT - LEARNING COMMONS

PINEVIEW VALLEY ELEMENTARY

KAMLOOPS BC

SCALE As indicated
JOB NO. 23016

2023.10.20

604 793 9445
soarchitects.com

Chilliwack
9355 Young Rd
V2P 4S3

Abbotsford
203-2190 W. Railway St
V2S 2E2

2 2023.10.20
Community
Engagement
Committee
Meeting





LEARNING COMMONS RENDERING (ABOVE)

PINEVIEW VALLEY ELEMENTARY

KAMLOOPS BC

SCALE
JOB NO. 23016

2023.10.20

604 793 9445
soarchitects.com

Chilliwack
9355 Young Rd
V2P 4S3

Abbotsford
203-2190 W. Railway St
V2S 2E2

2

2023.10.20

Community
Engagement
Committee
Meeting



LEARNING COMMONS RENDERING (BELOW)

PINEVIEW VALLEY ELEMENTARY

KAMLOOPS BC

SCALE
JOB NO. 23016

2023.10.20

604 793 9445
soarchitects.com

Chilliwack
9355 Young Rd
V2P 4S3

Abbotsford
203-2190 W. Railway St
V2S 2E2

2

2023.10.20

Community
Engagement
Committee
Meeting

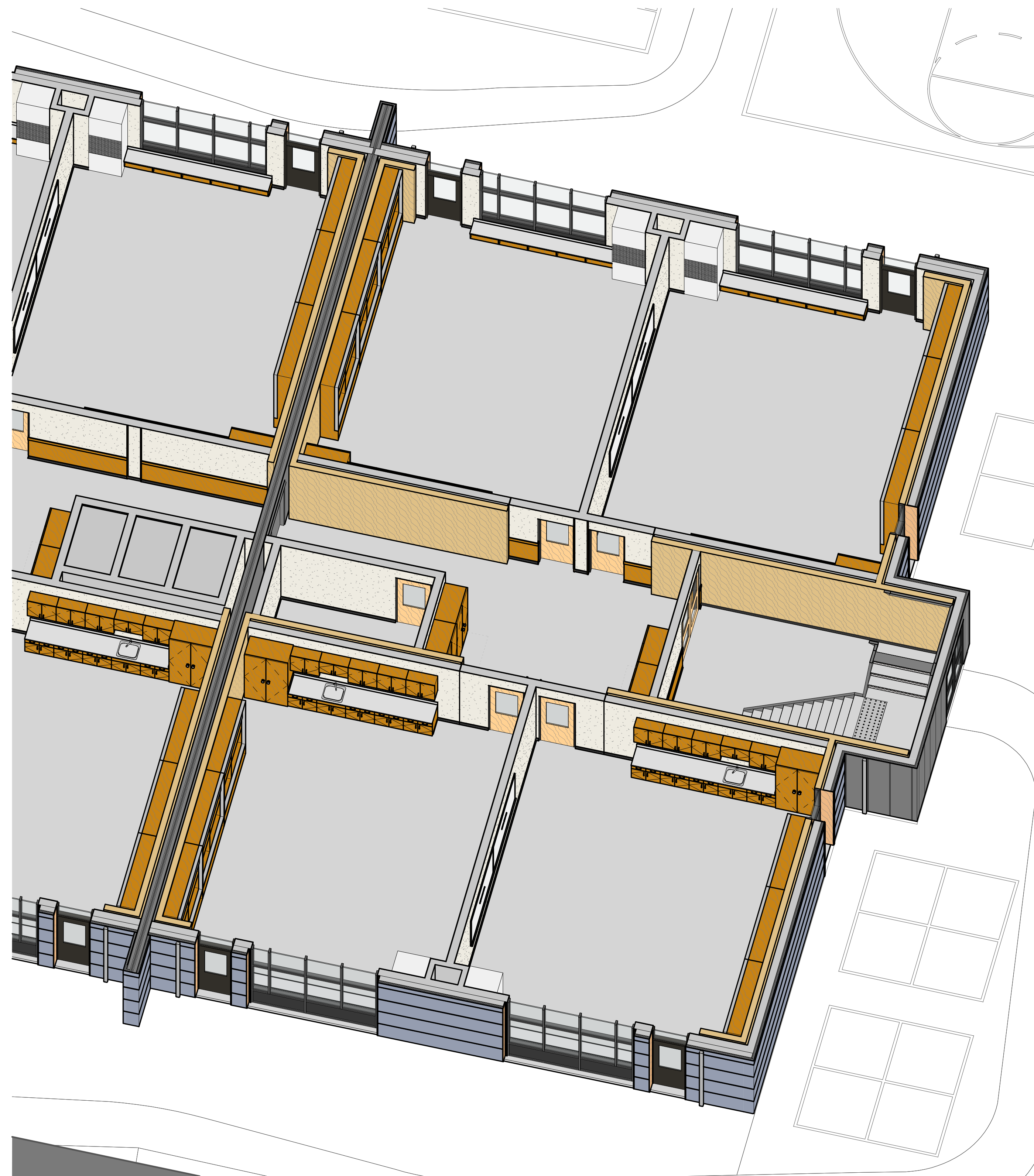

ENLARGED LOWER FLOOR CLASSROOM POD AXONOMETRIC

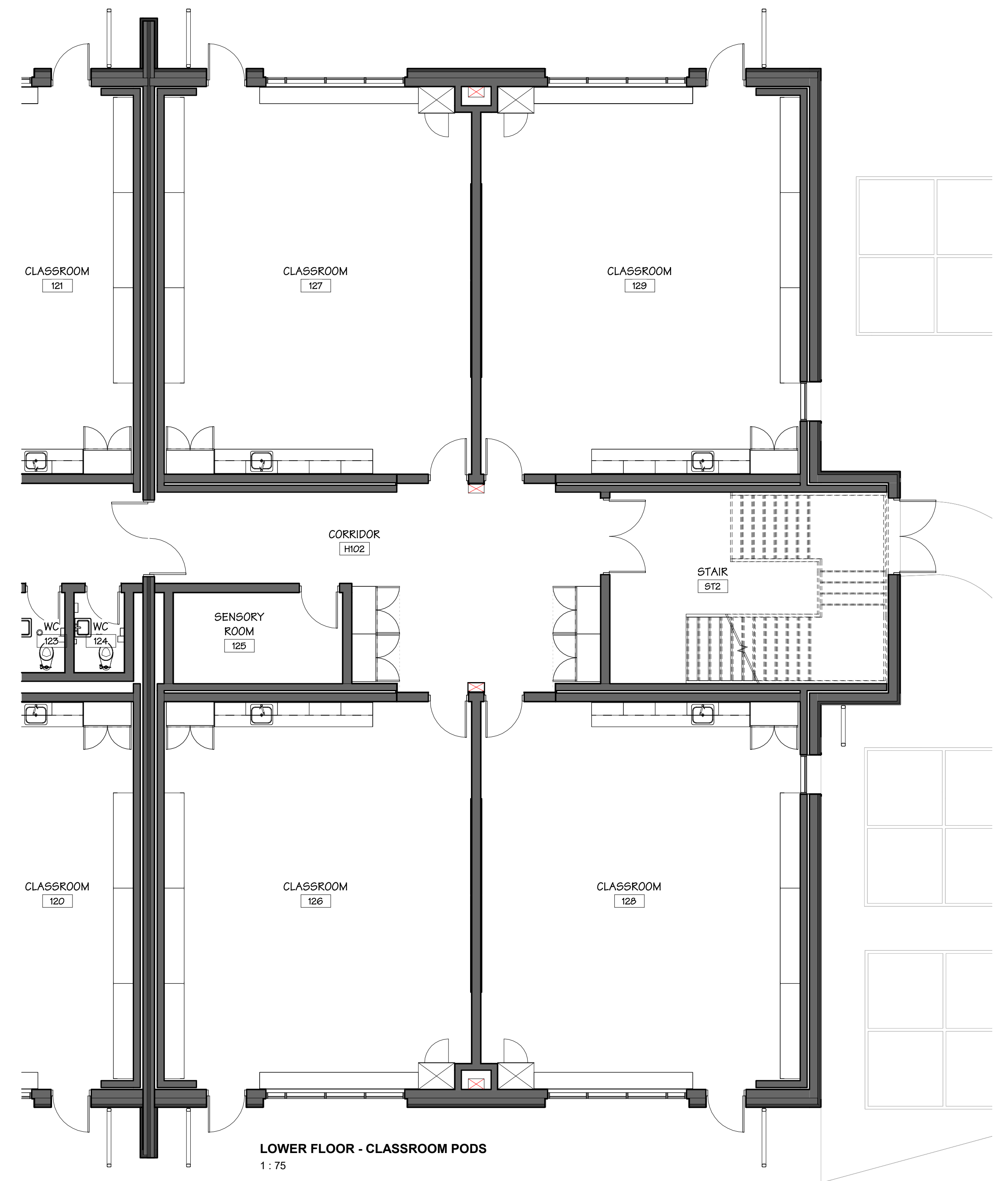

LOWER FLOOR - CLASSROOM PODS
1:75

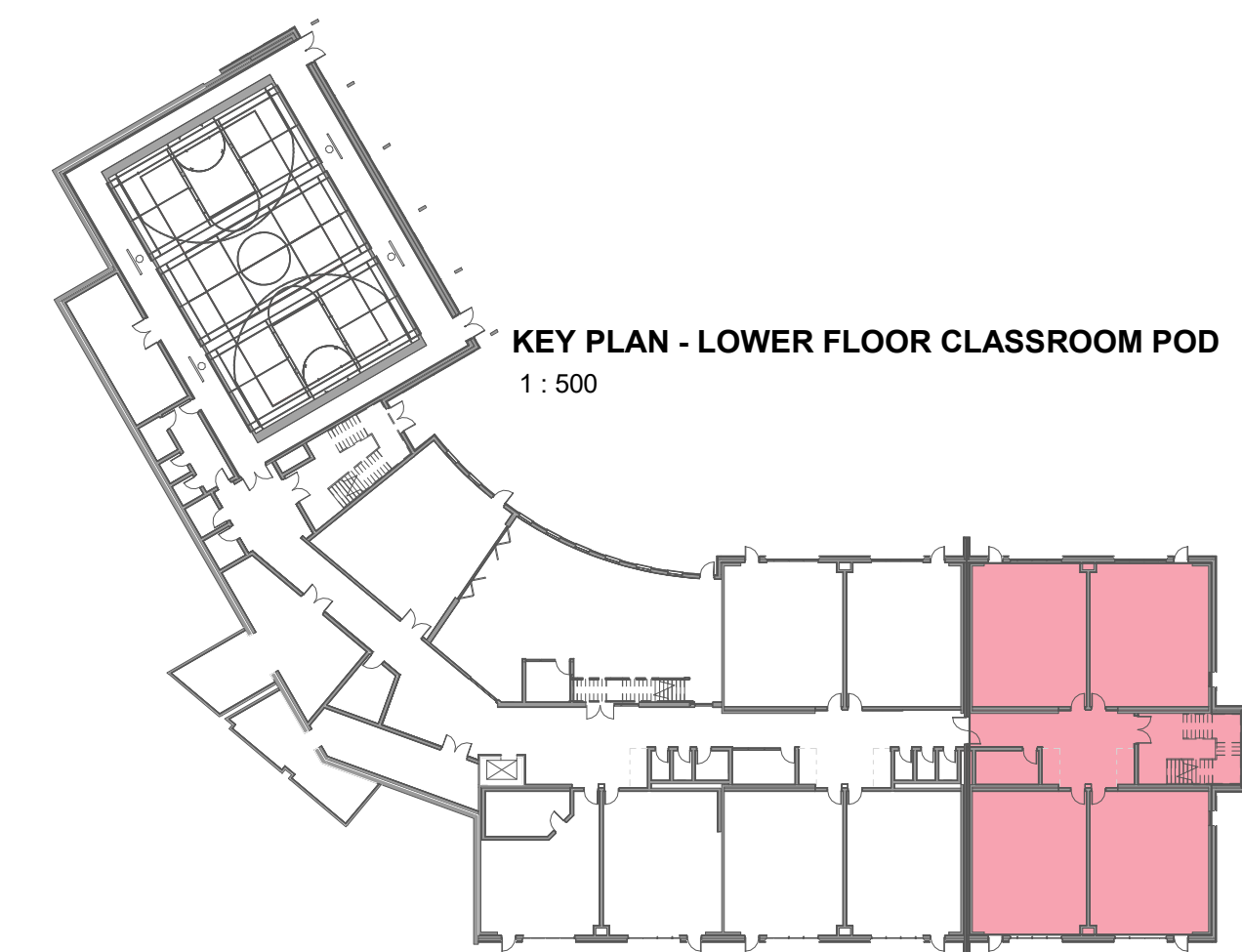

KEY PLAN - LOWER FLOOR CLASSROOM POD
1:500

COMPONENT - CLASSROOM POD (LOWER FLOOR)

PINEVIEW VALLEY ELEMENTARY

KAMLOOPS BC

SCALE As indicated
JOB NO. 23016

2023.10.20

604 793 9445
soarchitects.com

Chilliwack
9355 Young Rd
V2P 4S3

Abbotsford
203-2190 W. Railway St
V2S 2E2

2 2023.10.20

Community
Engagement
Committee
Meeting



TYPICAL CLASSROOM RENDERING (LOWER FLOOR)

PINEVIEW VALLEY ELEMENTARY

KAMLOOPS BC

SCALE
JOB NO. 23016

2023.10.20

604 793 9445
soarchitects.com

Chilliwack
9355 Young Rd
V2P 4S3

Abbotsford
203-2190 W. Railway St
V2S 2E2

2

2023.10.20

Community
Engagement
Committee
Meeting

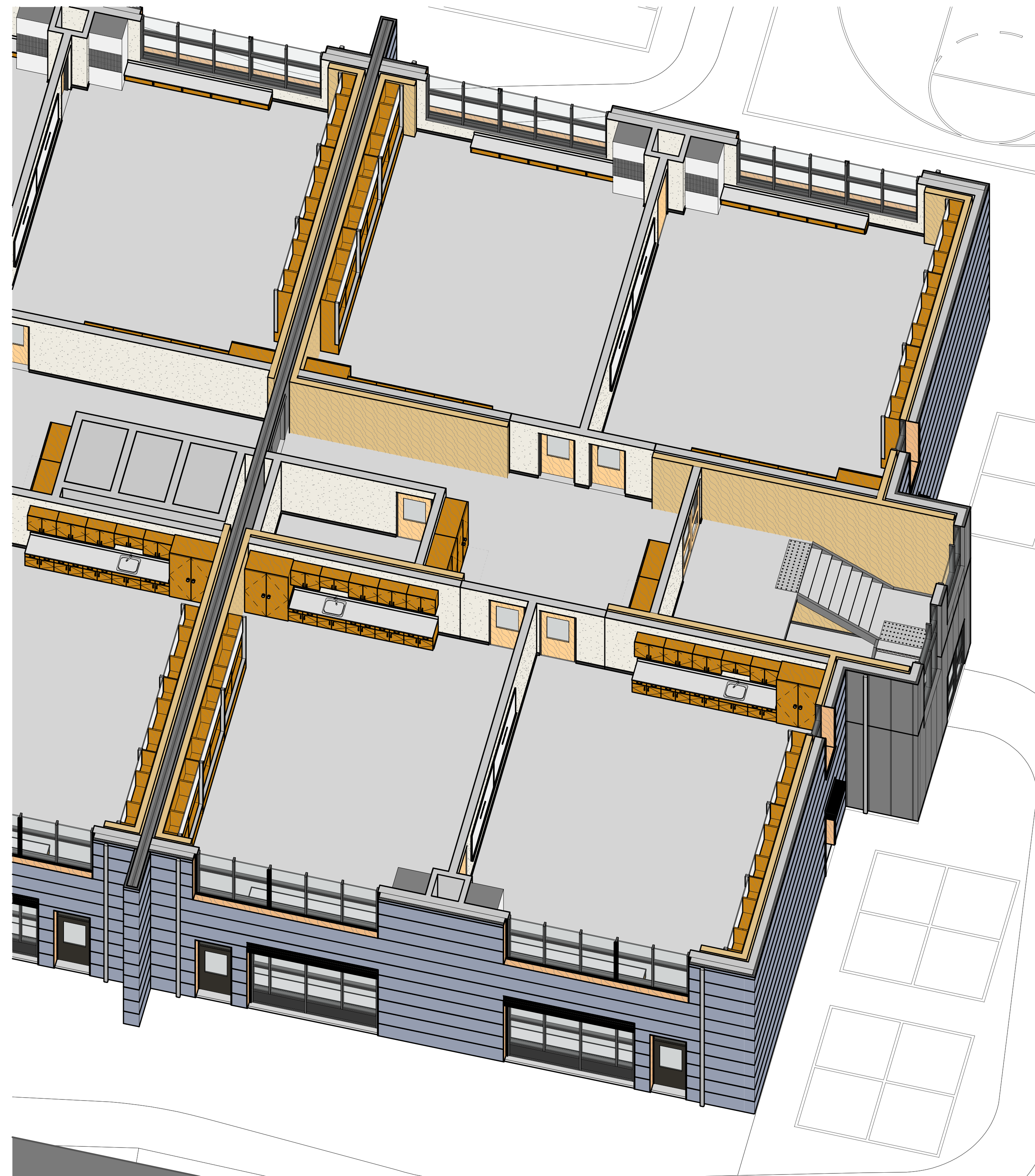

ENLARGED UPPER FLOOR CLASSROOM POD AXONOMETRIC

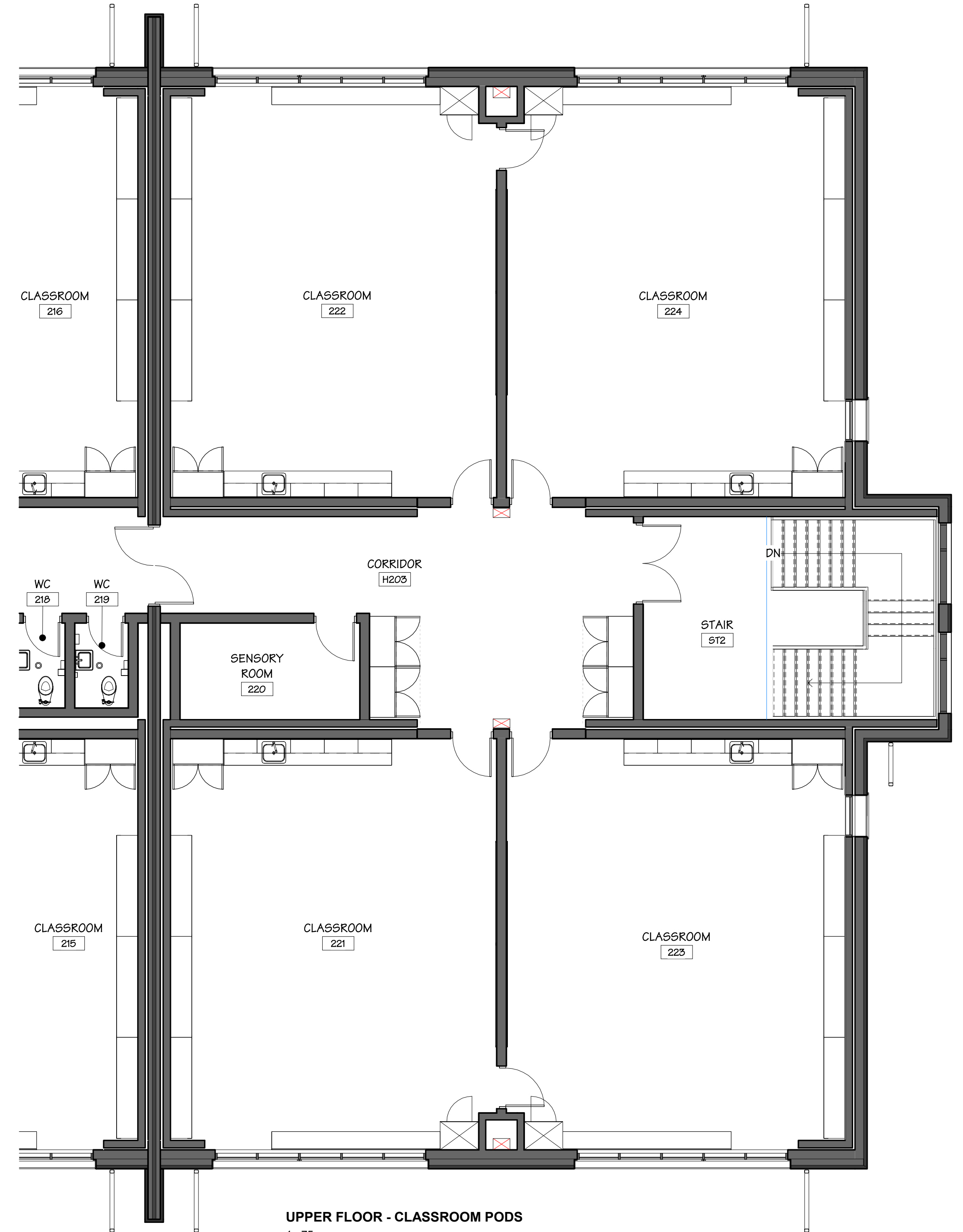

UPPER FLOOR - CLASSROOM PODS
1:75

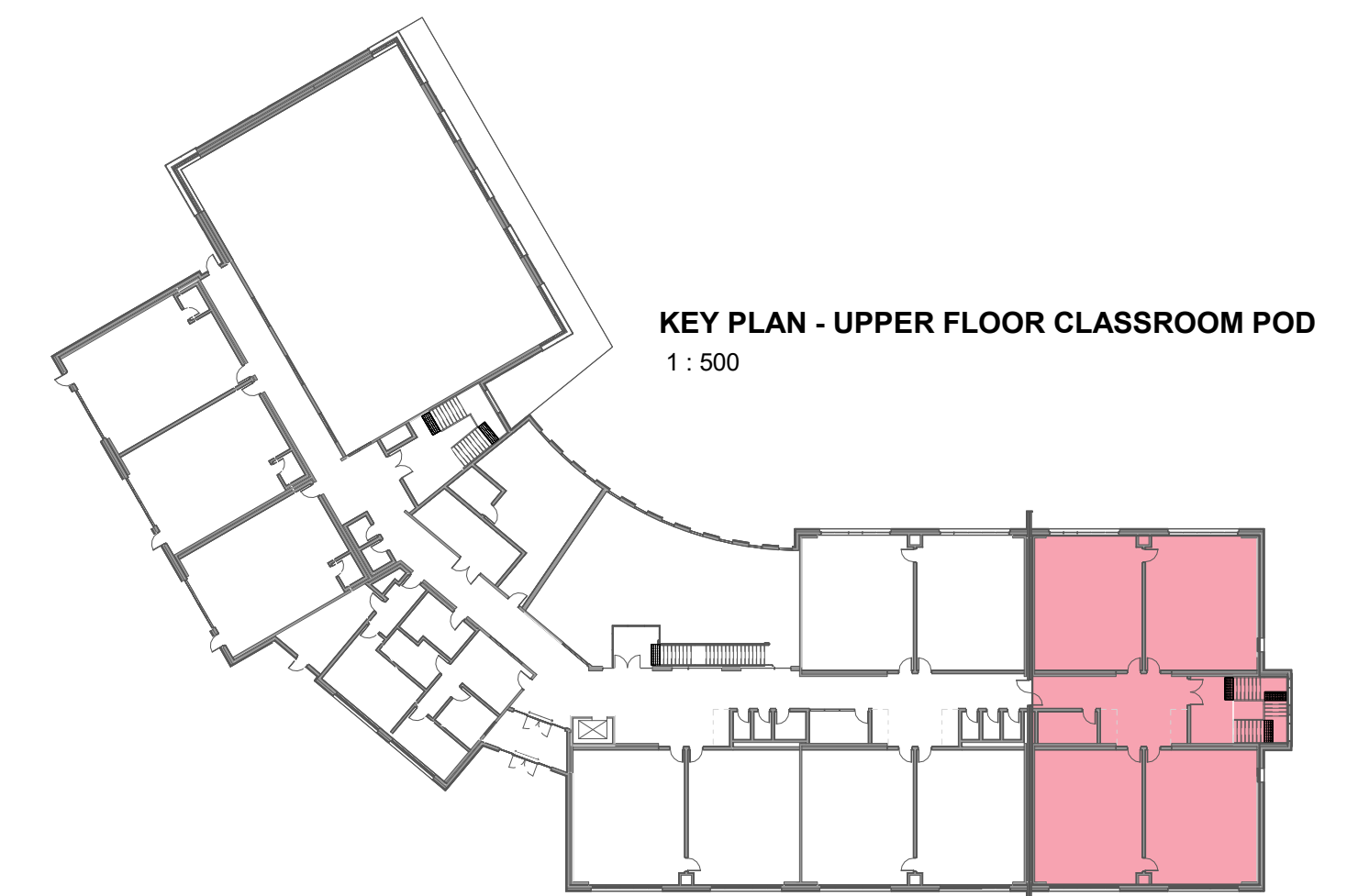

KEY PLAN - UPPER FLOOR CLASSROOM POD
1:500

COMPONENT - CLASSROOM POD (UPPER FLOOR)

PINEVIEW VALLEY ELEMENTARY

KAMLOOPS BC

SCALE As indicated
JOB NO. 23016

2023.10.20

604 793 9445
soarchitects.com

Chilliwack
9355 Young Rd
V2P 4S3

Abbotsford
203-2190 W. Railway St
V2S 2E2

2

2023.10.20

Community
Engagement
Committee
Meeting



TYPICAL CLASSROOM RENDERING (UPPER FLOOR)

PINEVIEW VALLEY ELEMENTARY

KAMLOOPS BC

SCALE
JOB NO. 23016

2023.10.20

604 793 9445
soarchitects.com

Chilliwack
9355 Young Rd
V2P 4S3

Abbotsford
203-2190 W. Railway St
V2S 2E2

2 2023.10.20

Community
Engagement
Committee
Meeting

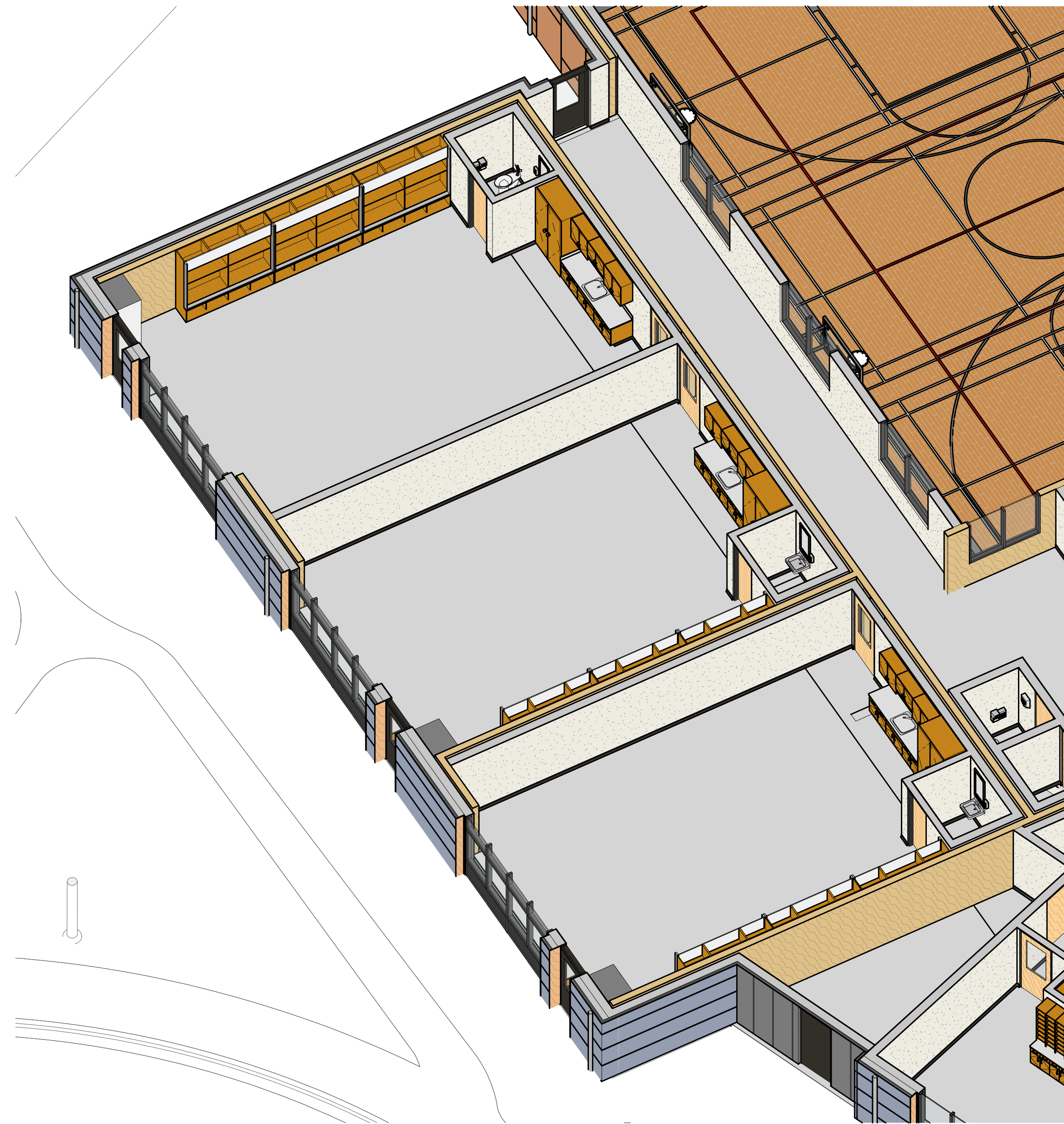

ENLARGED ADMINISTRATION AXONOMETRIC Copy 1

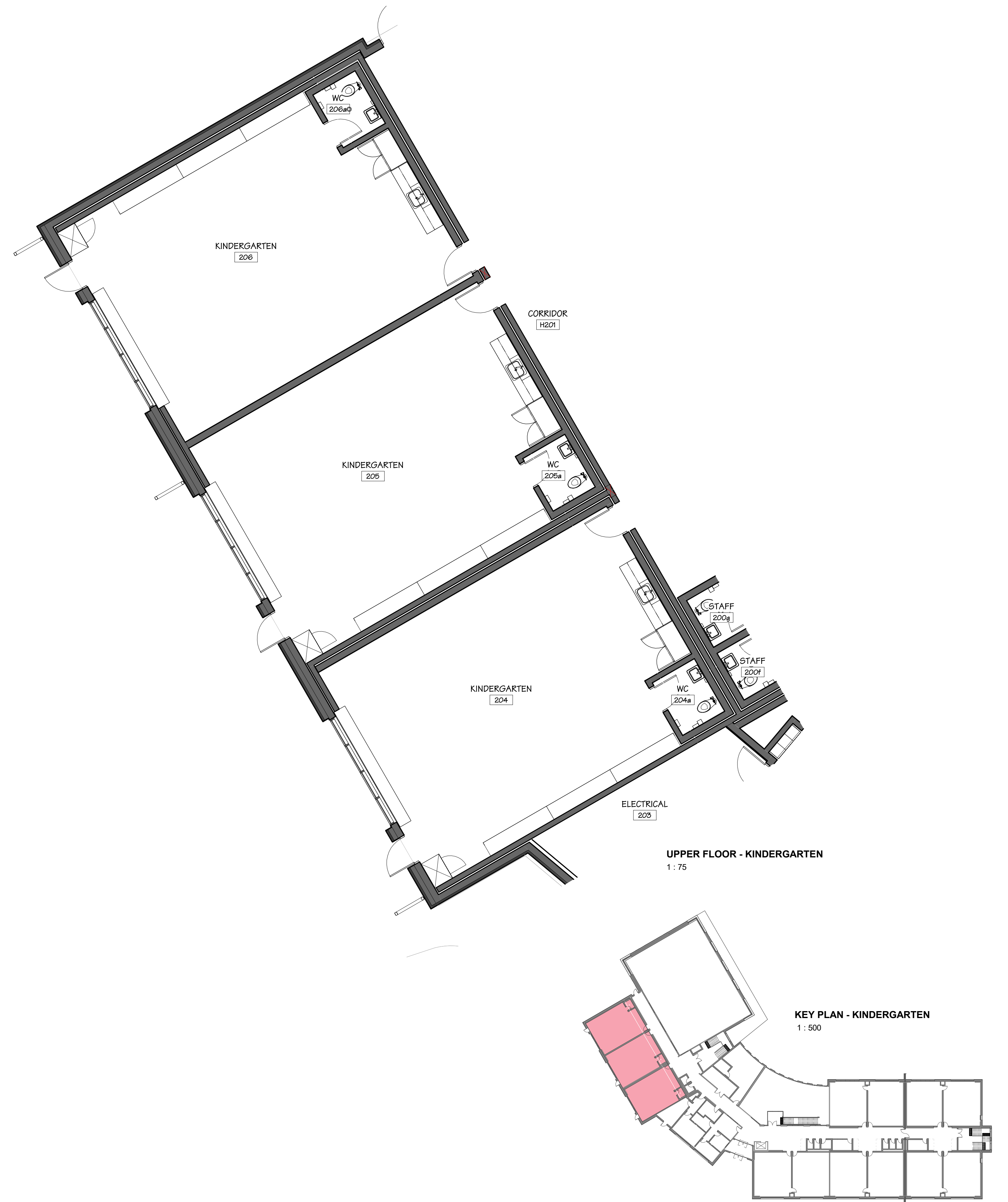

UPPER FLOOR - KINDERGARTEN
1:75

KEY PLAN - KINDERGARTEN
1:500

COMPONENT - KINDERGARTEN CLASSROOMS

PINEVIEW VALLEY ELEMENTARY

KAMLOOPS BC

SCALE As indicated
JOB NO. 23016

2023.10.20

604 793 9445
soarchitects.com

Chilliwack
9355 Young Rd
V2P 4S3

Abbotsford
203-2190 W. Railway St
V2S 2E2

2 2023.10.20

Community
Engagement
Committee
Meeting

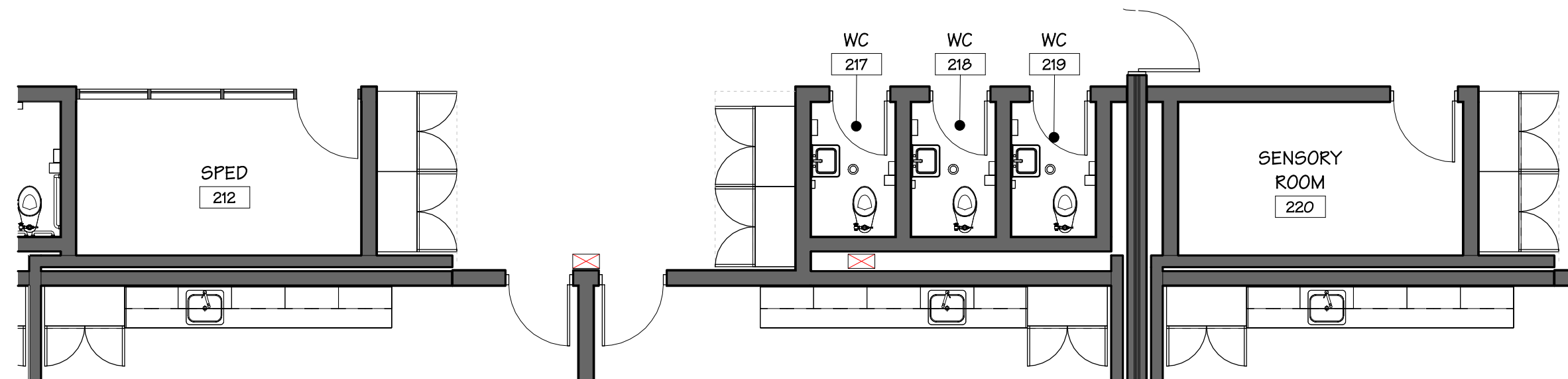

TYPICAL - SPED BREAK-OUT ROOMS
1:75

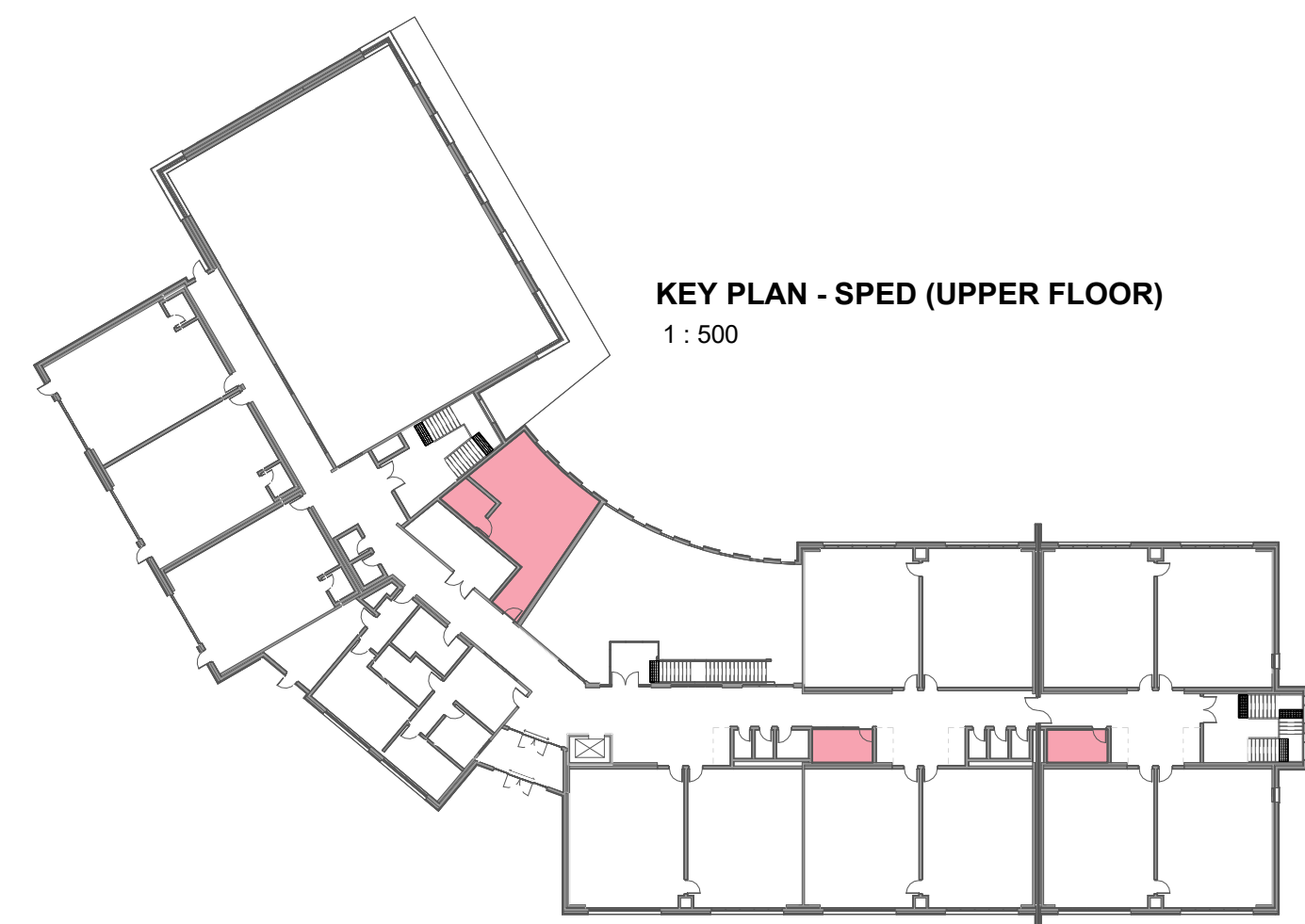

KEY PLAN - SPED (UPPER FLOOR)
1:500

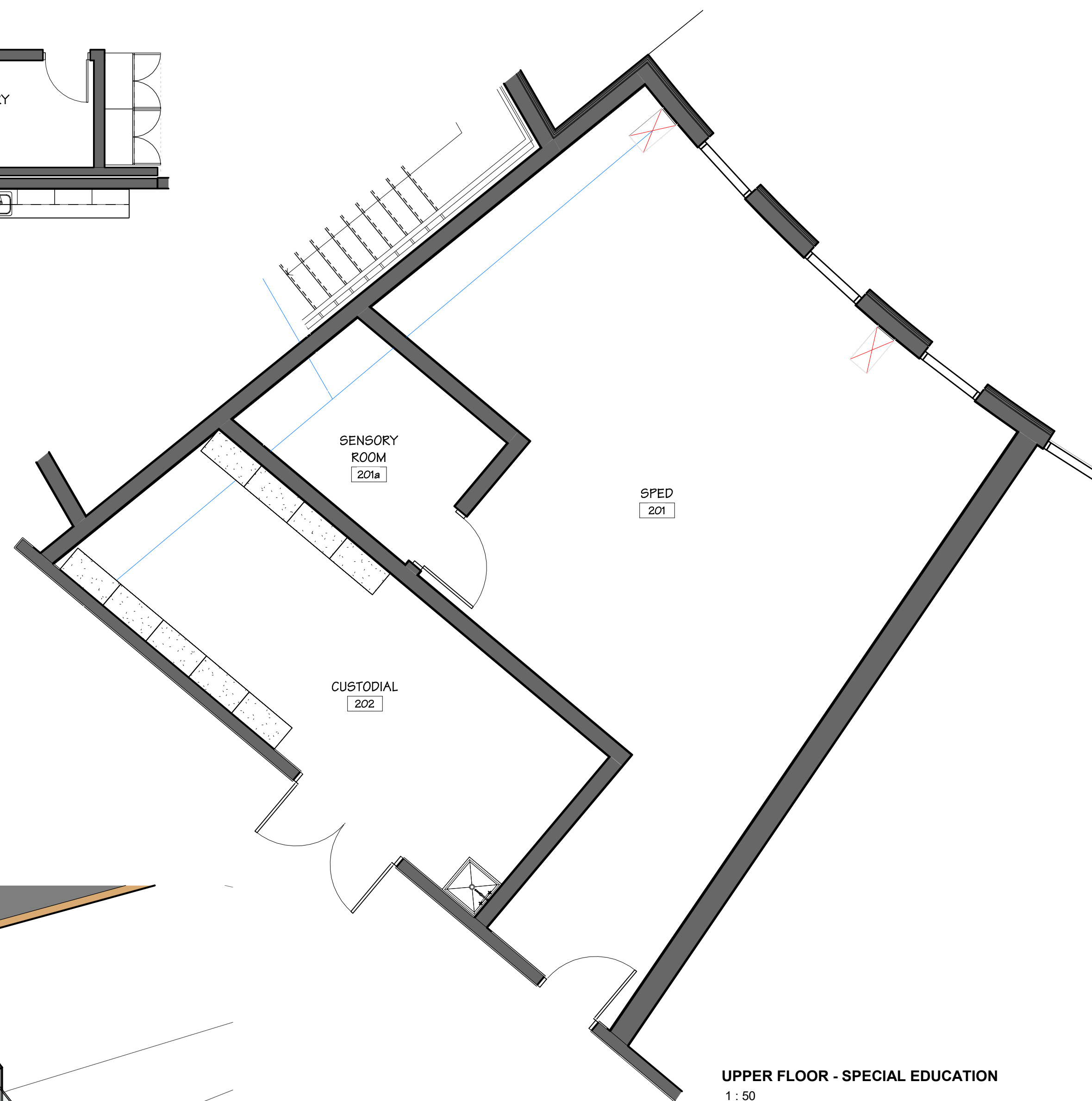

UPPER FLOOR - SPECIAL EDUCATION
1:50

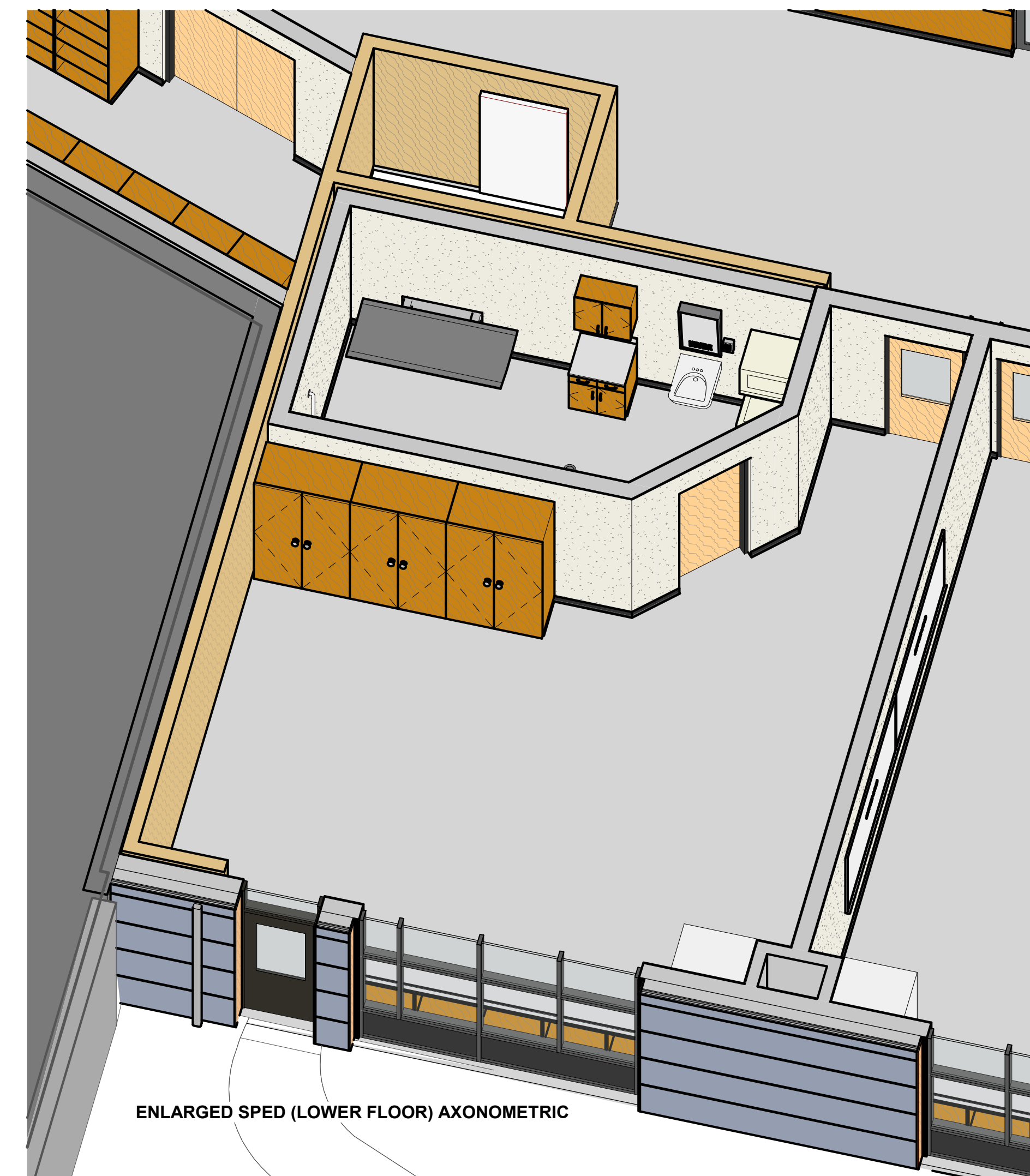

ENLARGED SPED (LOWER FLOOR) AXONOMETRIC

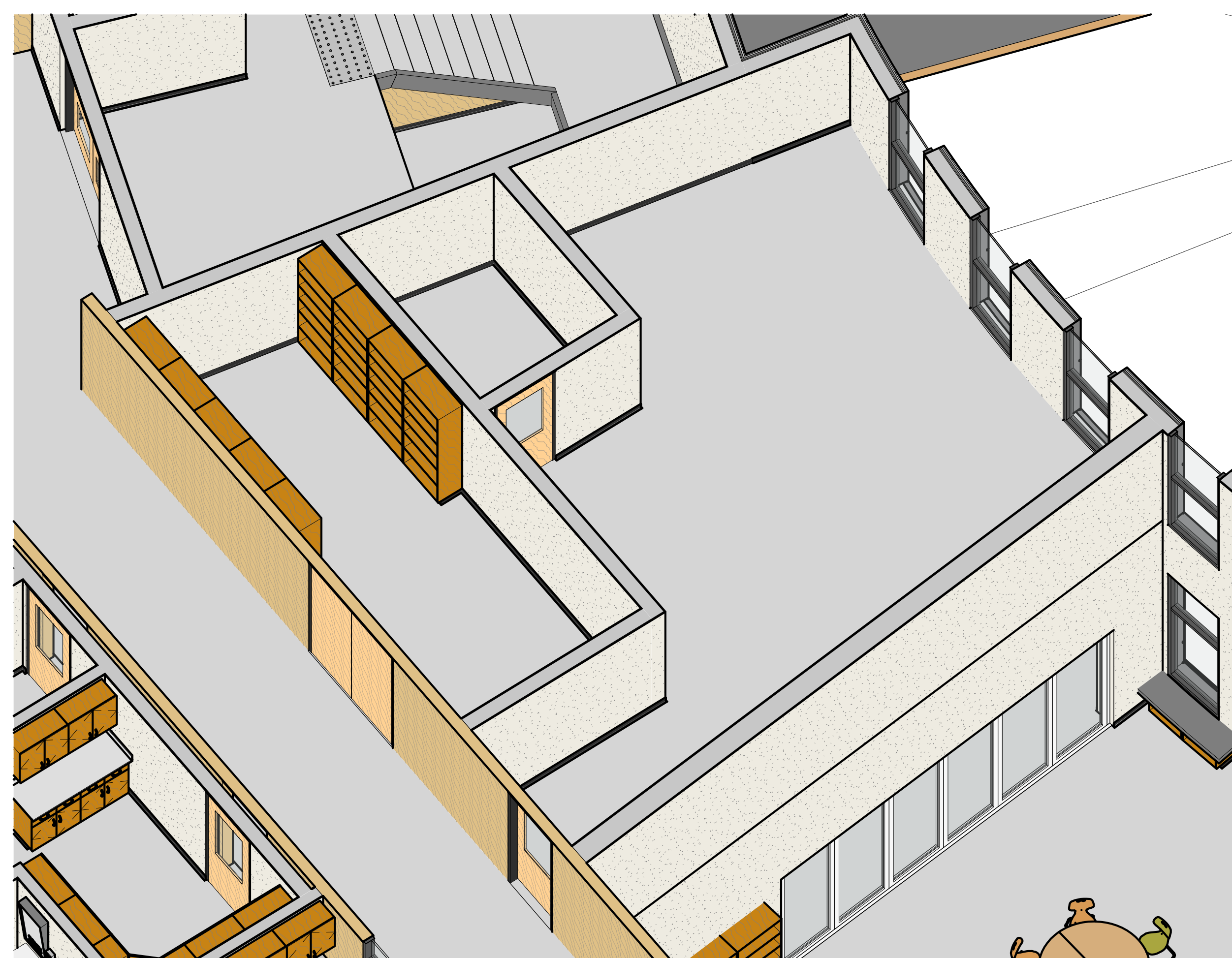

ENLARGED SPED (UPPER FLOOR) AXONOMETRIC

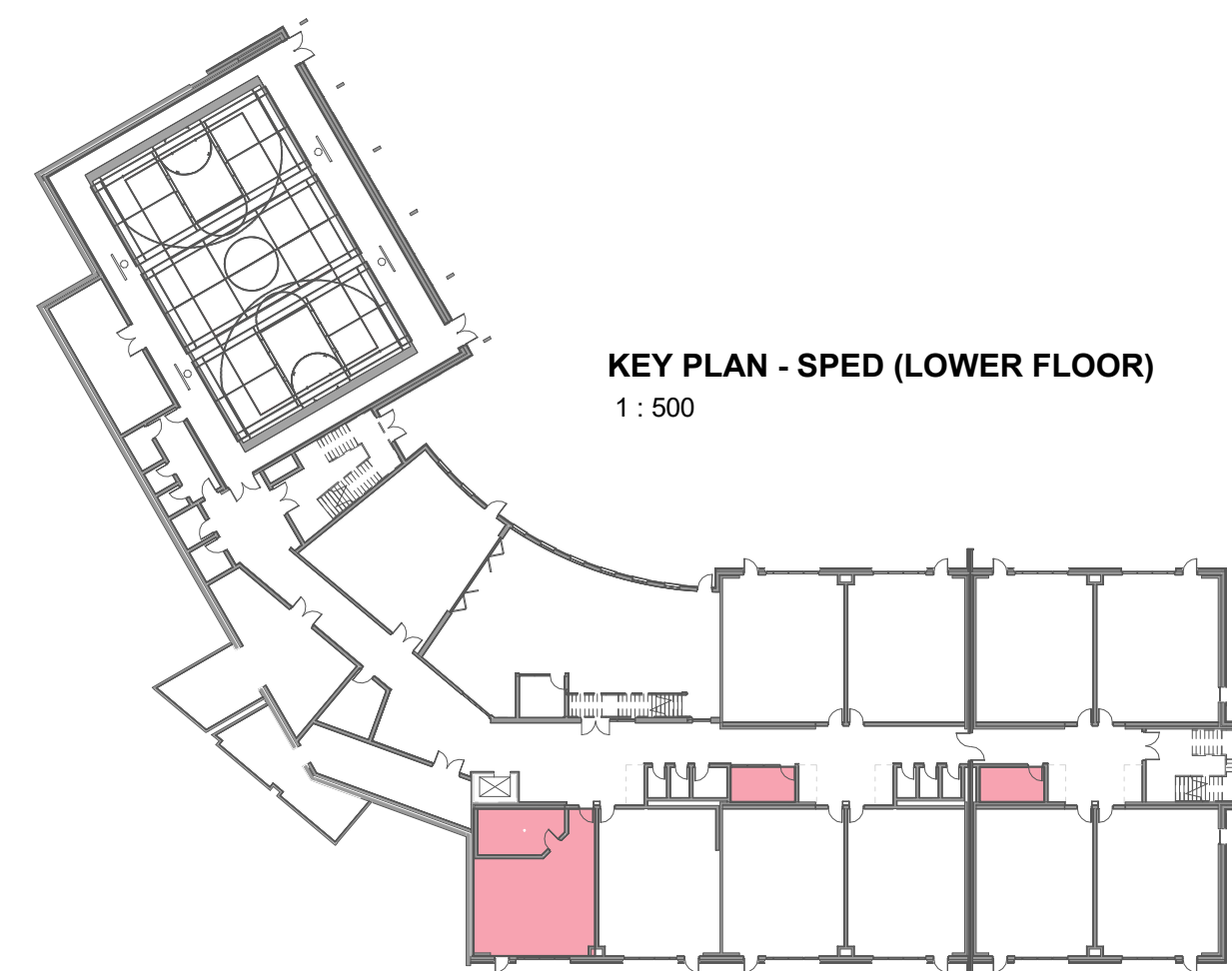

KEY PLAN - SPED (LOWER FLOOR)
1:500

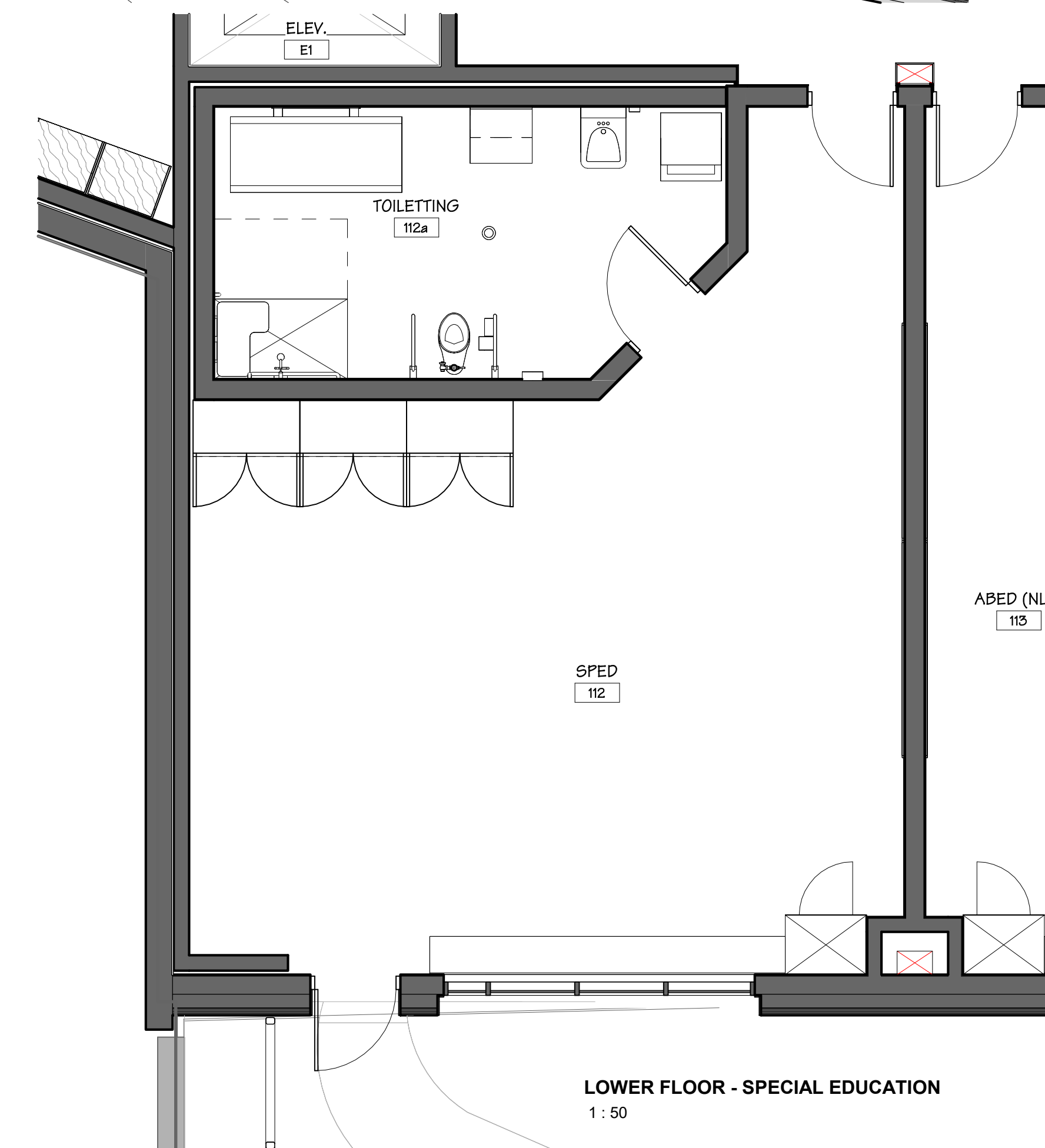

LOWER FLOOR - SPECIAL EDUCATION
1:50

COMPONENT - SPECIAL EDUCATION

PINEVIEW VALLEY ELEMENTARY

KAMLOOPS BC

SCALE As indicated
JOB NO. 23016

2023.10.20

604 793 9445
soarchitects.com

Chilliwack
9355 Young Rd
V2P 4S3

Abbotsford
203-2190 W. Railway St
V2S 2E2

2 2023.10.20
Community
Engagement
Committee
Meeting



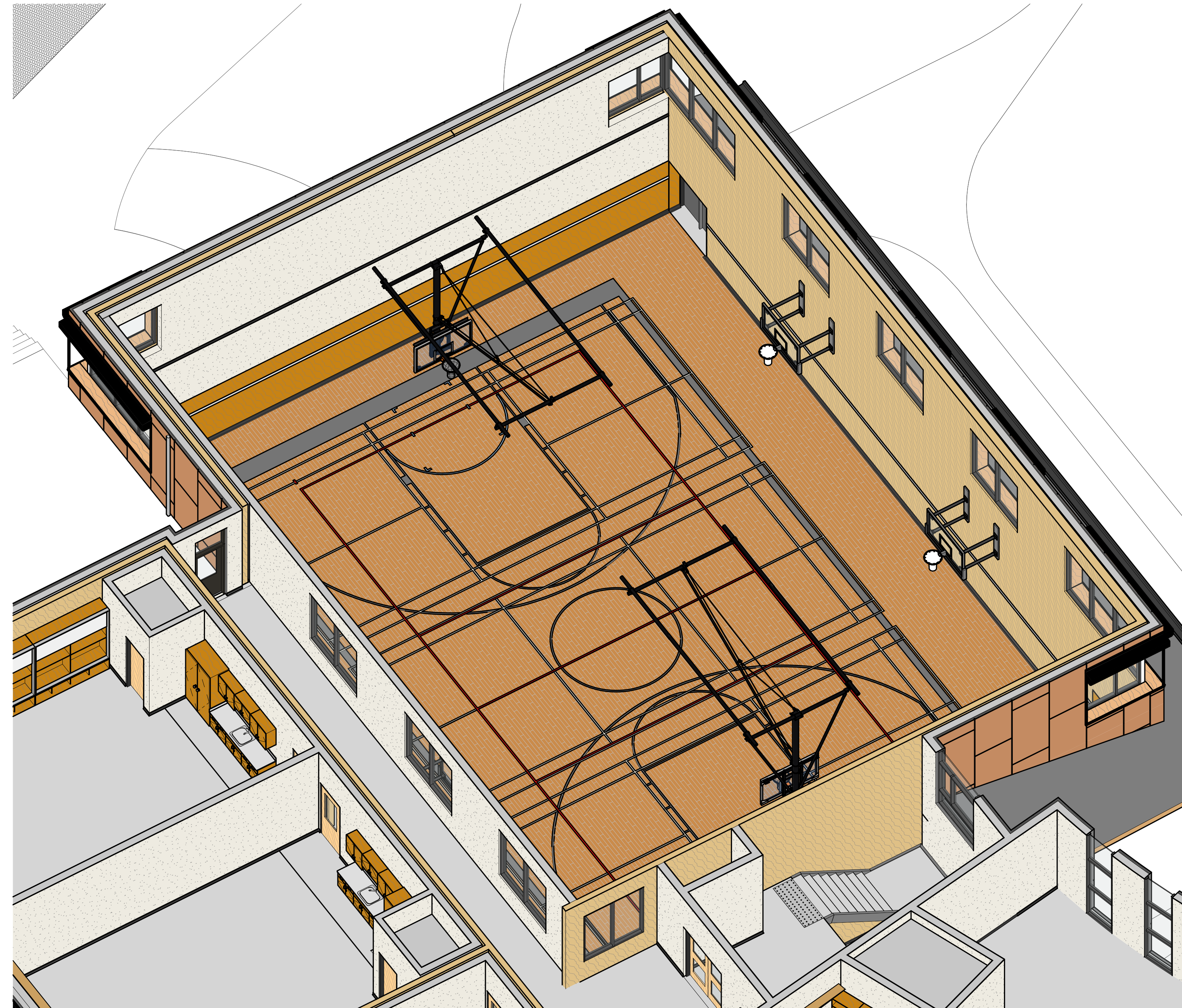

ENLARGED GYM AXONOMETRIC

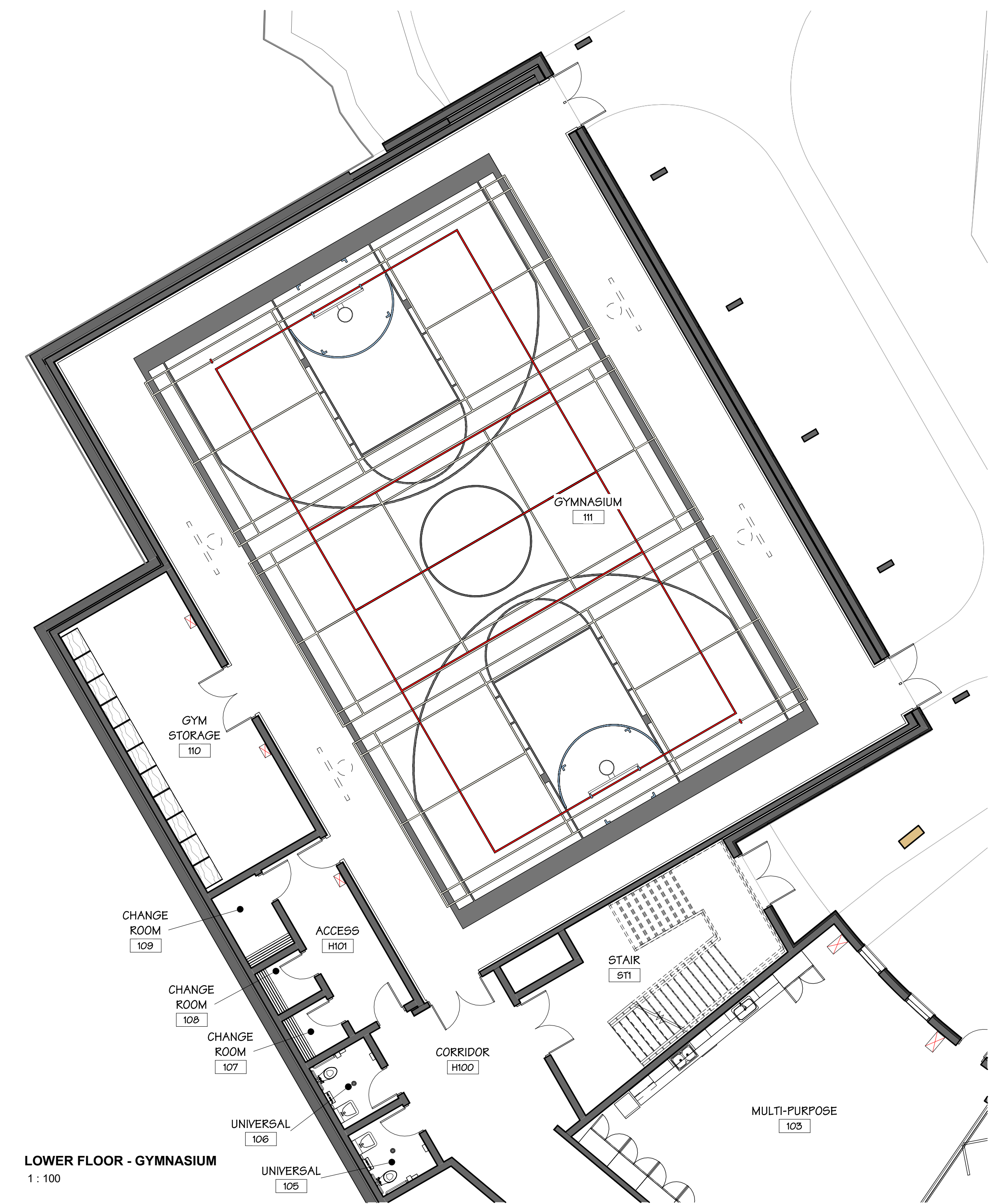

LOWER FLOOR - GYMNASIUM
1 : 100

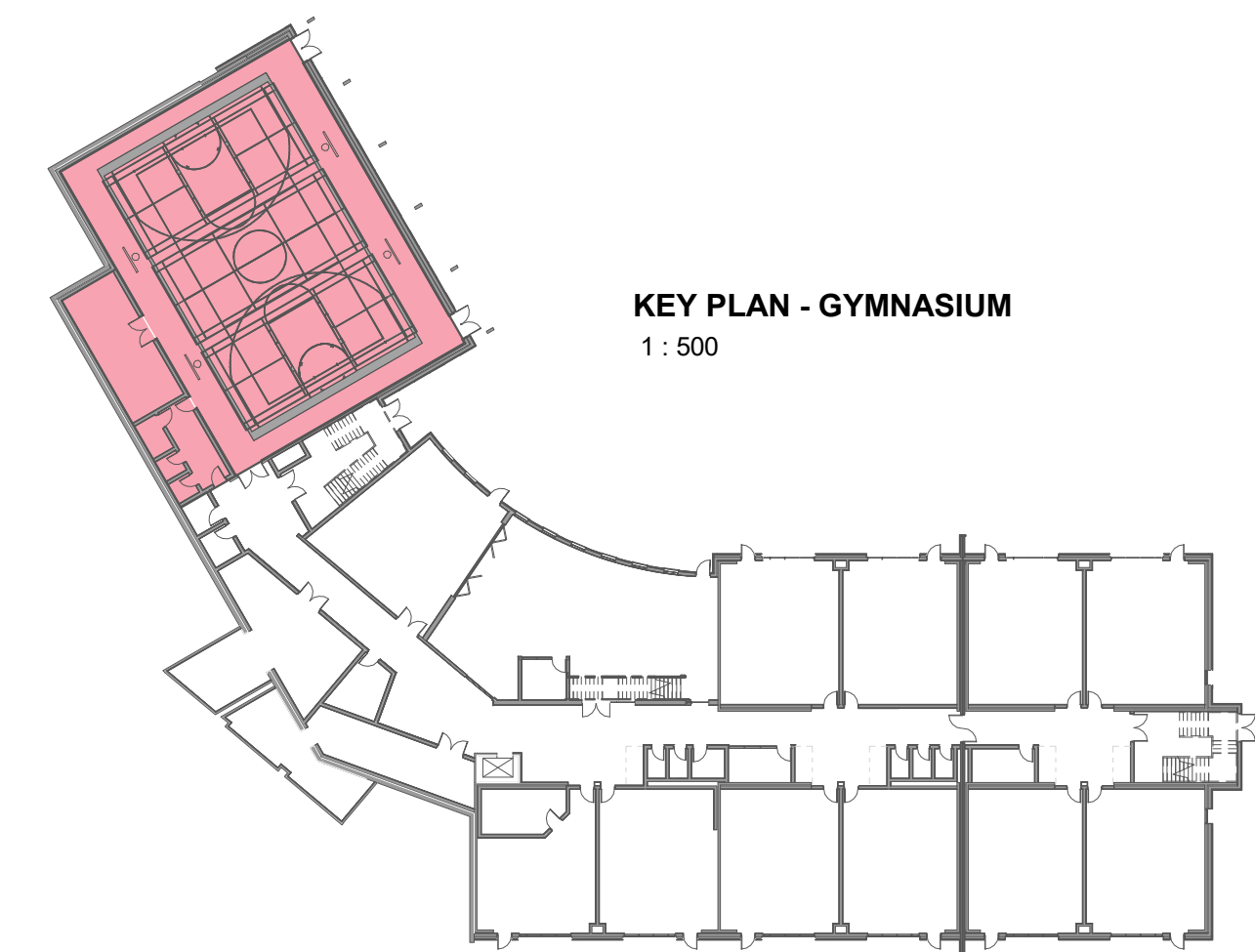

KEY PLAN - GYMNASIUM
1 : 500

COMPONENT - GYMNASIUM

PINEVIEW VALLEY ELEMENTARY

KAMLOOPS BC

SCALE As indicated
JOB NO. 23016

2023.10.20

604 793 9445
soarchitects.com

Chilliwack
9355 Young Rd
V2P 4S3

Abbotsford
203-2190 W. Railway St
V2S 2E2

2

2023.10.20

Community
Engagement
Committee
Meeting



GYMNASIUM RENDERING

PINEVIEW VALLEY ELEMENTARY

KAMLOOPS BC

SCALE
JOB NO. 23016

2023.10.20

604 793 9445
soarchitects.com

Chilliwack
9355 Young Rd
V2P 4S3

Abbotsford
203-2190 W. Railway St
V2S 2E2

2

2023.10.20

Community
Engagement
Committee
Meeting



15a
station one
architects